WEATHER OUTLOOK
Sunny and cold today, high around 30. Fair and cold tonight, with low 12 to 18. Sunny and little warmer Tuesday with high in mid-30s. Wednesday—Fair and warmer.

Granite City Press-Record

DEVOTED EXCLUSIVELY TO GRANITE CITY — MADISON — VENICE — PONTOON BEACH — MITCHELL | TWICE-A-WEEK — MONDAY AND THURSDAY

Vol. 66 No. 10 | 108 | GRANITE CITY, ILLINOIS, MONDAY, FEBRUARY 3, 1969 | TWO SECTIONS—24 PAGES | TEN CENTS PER COPY

Vandal-Burglars Hit 3 Churches, 3 Schools in GC

Venice School Also Entered; 7 Business Firms Among Victims

Busy burglars accounted for most Quad-City crimes during the weekend, breaking into four schools, three churches, seven commercial establishments and eight homes. At one of the four schools, burglars broke in twice. The Masonic temple also was the victim of weekend intruders.

Coolidge junior high school was ransacked and money was stolen from vending machines in a burglary reported at 9:25 a.m. Sunday.

Two boys, both 14, who were taken into custody at 4:45 a.m. on curfew charges, were listed as suspects. Two others, who were identified, 12 and 16 years old, escaped, police said.

Entry was gained by breaking and pushing in a window at the southwest corner of the building.

The metal shop was ransacked with three tool cabinets forced open and a desk drawer ransacked. Papers were scattered on the floor. Three counseling offices were ransacked. A soda machine was laying on its side, with money taken. A pay-telephone was damaged.

Three soda boxes in the cafeteria were forced open, with money taken. Ice cream sandwiches were takeen from a box. A yellow candle was found in the teachers lounge where typewriter keys were jammed. Classrooms were ransacked.

Logan School Burglaries

Two burglaries were reported at the New Logan school during the weekend.

At 6:20 p.m. Friday the custodian routed three youths about 15 to 17 years old who gained entry by breaking glass out of a rear door and crawling through. A desk and a filing cabinet in the hall were ransacked. The custodian said it appeared they were looking for a particular file.

A window was broken to gain entry the second time, it was reported at 10:35 a.m. Saturday. Two office window panes were removed and two doors were pried open but nothing was taken.

Central JHS Entered

Burglars who broke a small pane of glass in a main entrance door along Delmar ave-

(Continued on page 18, col. 6)

Test of City, Depot Sirens Set Tomorrow

A test of Granite City's siren alarm system is scheduled at 10:30 a.m. tomorrow, Victor Koenig, director of the Granite City Civil Defense office, announced today.

Because the test will be city-wide, the test also will include sounding of sirens at the Granite City Army Depot.

Industrial Site Potential of Area Stressed by Panel

Future industrial sites are plentiful in the two-state metropolitan area, according to a panel of speakers at a meeting held Thursday at Southern Illinois University - Southwestern campus for business and planning leaders.

Speakers discussed the potential in the inner cities as well as the possibility of locations in the county areas of Madison, St. Clair and Randolph in Illinois and St. Charles, Jefferson and Franklin counties in Missouri.

Dr. Robert L. Koepke, SIU-SW faculty member and consultant to Illinois Metro-East Development Corp., pointed out the numerous industrial sites in the Illinois metropolitan area. He stressed two major sites in southwestern Madison county as being a large area north of Granite City's A. O. Smith Corp. plant and north of Horseshoe Lake.

Koepke added that perhaps the area had been oversold solely as sites for heavy industry. "There are large amounts of land available for heavy and light industry."

On the Missouri side, it was noted only 7000 acres of industrial land is available in St. Louis county and that industries there might have to expand vertically instead of horizontally.

In this area of Madison county, the esttimated acreage for industries is in excess of 13,000—all protected from the river.

Koepke told the 100 persons present for the afternoon session that Madison and St. Clair counties probably have readily available some of the best sites in the midwest for heavy industry.

"The question is, will they be used?" he said, adding, that once both light and heavy industries recognize the potential and start utilizing the area, the growth will be rapid.

..BIRTHS..

Births recorded at St. Elizabeth Hospital:

GIRLS

Mr. and Mrs. Charles Cook, Collinsville, Jan. 30, Kelli Kay, eight pounds, five ounces.

Mr. and Mrs. Gary Bernutti, Caseyville, Jan. 30, Stacy Lynn, seven pounds, seven and one-half ounces.

Mr. and Mrs. Joseph Hans, Collinsville, Jan. 31, Sheila Rae, five pounds, 15 ounces.

Mr. and Mrs. Merle Nipper, 2803 Warren avenue, Jan. 31, Glinda Sue, seven pounds, three ounces.

Mr. and Mrs. Lester Denninger, Collinsville, Feb. 1, Starr Renee, eight pounds.

Mr. and Mrs. Ruben Mendoza, 2452 Kilarney drive, Feb. 1, Marta Isabel, eight pounds, four ounces.

Mr. and Mrs. Harry Pilger, 1404 Washington avenue, Feb. 1, Lisa Gaye, seven pounds, four ounces.

Mr. and Mrs. Daniel Dannahy, 2532 Roney drive, Dana Ann, five pounds, 12 ounces.

Mr. and Mrs. Bennie Walker, 1221 Calhoun street, Madison, Lisa, seven pounds, three ounces.

Mr. and Mrs. Richard Schultz, Route Two, Feb. 3, Teresa Louise, seven pounds, 13 ounces.

BOYS

Mr. and Mrs. Daniel Rill, 2500 (r) Lincoln avenue, Jan. 30, Daniel Terrance, seven pounds, seven ounces.

Mr. and Mrs. LeRoy Whitehead, 2508 West 20th street, Jan. 31, William Kenneth, nine pounds.

Mr. and Mrs. Frederick Becker, 2916 National avenue, Steven William, seven pounds, nine ounces.

Col. Ned Dickson, Ordinance Officer, To Be Depot CO

Col. Ned R. Dickson, a U. S. Army Ordnance officer, will assume command of the Granite City Army Depot, on or about Feb. 15, officials at the local military installation were notified over the weekend.

The regular Army officer was commissioned an Infantry second lieutenant on May 13, 1940, and has held the rank of colonel since Nov. 17, 1961. He transferred from Infantry to the Army Ordnance Corps on March 30, 1956, and his assignment here is from the U. S. Army Automotive Tank Command at Warren, Mich., where he served as Director of Quality Assurance and acting deputy commander.

Electrical Engineer

Col. Dickson, 51, is married and he and his family will occupy quarters on post. He is a native of the state of Washington and received a Bachelor of Arts degree from the University of Nevada in 1940, and a Master of Science degree in Electrical Engineering in 1950 from the University of Illinois.

The new commander holds the Bronze Star with two Oak Leaf Clusters and the U. S. Army Commendation Medal. He also was graduated in 1962 from the U. S. Army War College; the U. S. Army Command and General Staff School in 1943; and the U. S. Army Infantry School Officers Advance Course in 1947.

He succeeds Col. Charles E. Hoskin III, former Depot commander, who is now assigned to the Mobility Equipment Command in St. Louis.

One House Destroyed, Two Damaged by Fire

A four-room frame house at 806 West Madison street, West Madison, was destroyed and two neighboring houses were damaged Saturday morning by fire of undetermined origin.

Madison Fire Chief E. J. Miller said the house was totally in flames when Madison firemen arrived because of a ten-minute delay in obtaining the location of the fire. The house at 806 West Madison was occupied by the family of Robert Pittman. The exterior of the home at 804 West Madison, occupied by William Clark, and that at 810 West Madison, occupied by Rose Cunningham, were scorched with considerable damage at the Cunningham residence.

Miller said the fire department received an anonymous call from someone who said merely that there was a bad fire and hung up without giving an address. Firemen were called to the station while an attempt was made to trace the call or determine the location of the fire, Miller added. About ten minutes after the first call, another person called and gave the address.

By Press-Record Staff Photographer

VARIED SENTIMENTS are expressed with political signs at three houses in a row in the 2300 block of Edison avenue. The "Boyd for Mayor" sign is in the yard of Alderman Edmund Bartosiak, 2326 Edison, while the "Who Cares" sign (in the middle and inset) is at the home of Matt Kromraj, 2328 Edison, and the third sign, "Partney for Mayor," is in the yard at the home of Donald Burns, 2330 Edison.

18 In Running For City's Eight Aldermanic Jobs

Eighteen candidates will seek eight Granite City aldermanic posts in the April 1 city election, it was reported by City Clerk Homer "Cal" Pendleton today following expiration of the withdrawal period on Saturday.

In addition, two candidates will compete for the city clerk's job now held by Pendleton, but the candidacy of incumbent City Treasurer E. R. "Pat" Rich is tantamount to election since he has no opposition. Pendleton is opposed by City Comptroller Robert Stevens.

Only one candidate decided to get out of the election race during the five-day withdrawal period immediately following the Jan. 27 deadline for filing nominating petitions. He was John Krug, 1852 Poplar street, who had filed as a candidate for alderman in the Fifth Ward.

Six Undergo Surgery At Local Hospital

The following are recovering at St. Elizabeth Hospital from surgery which they underwent since Thursday:

Myrtle Gray, 2022 Collinsville avenue, Madison; Frank Bladdick, 2302 West 23rd street; Jacqueline Dickenson, East St. Louis; Sylvia Berutti, Caseyville; Sharon Hillmer, 3267 Willow avenue, and Janette Sherfy, Edwardsville.

Mayor Candidate Forum To be Held Wednesday

Granite City residents will have an excellent opportunity to meet all three candidates for mayor at the special forum to be held at 7:30 p.m. Wednesday in the Granite City high school cafeteria, according to C. E. Blankenship, president of the Tri-Cities Chamber of Commerce which is sponsoring the event.

Blankenship said he expects a large crowd at the event where voters will have the opportunity to speak personally with the candidates. The three will present brief comments and then the meeting will be open to a question-and-answer session.

The chamber will provide coffee and doughnuts after the session. The forum is open to the public without charge. The candidates are incumbent Donald Partney, Third Ward Alderman Clyde "Bus" Boyd and Waldo E. "Ernie" Schellenger.

The Mayor primary election is Feb. 11.

Incumbent Venice City Officials Seek Re-Election

Incumbent Venice city officials whose terms expire this year filed nominating petitions as candidates for re-election today as the "City Improvement Party."

Headed by Dr. John E. Lee, mayor, the ticket includes all incumbents except one. He is Charles Hampton, incumbent alderman of Ward Four who filed last week as a candidate for city treasurer and thus will not run on the incumbent city slate.

Members of the City Improvement Party include Mayor Lee, 1230 Klein street; William "Mike" Ebersoldt, 804 Third street, city clerk; Bernard Anderson, 604 Washington street, city treasurer; Harry Buente, 716 Third street, alderman of Ward One; Hank Svezia, 619 Broadway, alderman of Ward Two; John "Dickie" Ervin, 1212 Logan street, alderman of Ward Three, and Henry M. Baucum, 1000 Market street, alderman of Ward Four.

Baucum has been building inspector at Venice for the past two years and is the only candidate on the slate who is not an incumbent officeholder.

Since Hampton is the only other candidate to file thus far as a candidate in the Venice city election April 15, Anderson is the only incumbent confronted with opposition. The filing period for the Venice and Madison city elections will continue through next Monday.

Thief Crashes Stolen Auto into Parked Truck

A pickup truck owned by Arlie Marsh, 2905 West 20th street, parked at his home, was struck head-on by a stolen auto at 9:05 p.m. yesterday. The truck was damaged at the front end.

The auto involved in the accident was reported stolen at 9:05 p.m. Sunday by the owner, Doris J. Miller, 3005 West 20th street, who said the vehicle was taken from in front of her home between 7 and 9 p.m. The auto was abandoned at the crash.

Dog Causes Accident

When his dog jumped on his shoulders, Robert Clark, Evansville, Ind., drove his auto into the right side of the parked auto of Perry Tayon, 3149 Fehling road, at 11:25 a.m. Sunday at West 22nd street and Missouri avenue.

Township Party Caucuses Set Tomorrow

A series of Democratic and Republican township caucuses—required by state law to give the electorate an opportunity to name candidates for town offices—will be held tomorrow in Nameoki, Venice and Chouteau townships. State statutes specify the caucus date.

The opportunity to nominate party candidates for town offices subject to election this year on April 1 is provided through the caucus procedure despite the fact that the filing period for independent candidates ended on Jan. 27 and the usual five-day withdrawal period closed Saturday.

While party tickets seldom develop in such caucuses, to run under major party headings as Democrats or Republicans, such slates legally can be selected by an attendance of qualified voters who live in the respective townships. Most candidates who enter the township election races file under nonpartisan independent party headings.

Caucus Schedule

Tomorrow's caucuses in Nameoki township will be held simultaneously with the Democrats meeting in the State Park Community Center and the Republicans convening in the Nameoki Town Hall on Highway 162, both at 7:30 p.m.

Both the Democratic and Republican caucuses in Venice township also will be held at the same time—at 3:30 p.m. Both meetings will be held in the Madison Recreation Center.

In Chouteau township, the Republican caucus will be conducted at 1 p.m. in the office of the town clerk at 909 East Chain of Rocks Road, while the Democrats will meet at 3 p.m. in the Eberhart Garage building.

With the filing and withdrawal periods now ended, election contests already are assured in all four Quad-City townships, including Granite City. Because the boundaries of Granite City township are co-extensive with the city limits, different election laws apply and caucuses are not required. All Granite City township candidates file as independents during the regular filing period.

Hagnauer Opposed

Incumbent Supervisor Nelson Hagnauer, candidate for re-election in Granite City township, is opposed by David McFarland, 2600 West 22nd street, while incumbent Assessor James Barton is opposed by Frank Kayich, 2707 Madison avenue, a Granite City realtor.

Three candidates seek election to two assistant supervisor posts open to election in this year's township balloting. Two of the candidates are incumbents Carl V. Buehler, 2600 Madison avenue, and Milton R. Allen, 2716 Madison avenue. Also seeking one of the two posts is Leroy Mangiaracino, 505 Kirkpatrick Homes. Granite City, unlike the other three townships of the Quad-City area, does not elect a township clerk or tax collector. Because of its contiguous boundaries, the township is served in these offices by the city clerk and the city treasury.

Two full slates of candidates are in the running in Nameoki township, one of them consisting primarily of incumbent officials whose terms expire this year. The incumbent slate is running as the "Continued Improvement Party" with candidates for assessor, clerk, collector and three town auditors. Nameoki township is one of the few townships in Madison county not electing a supervisor this year.

On Opposition Slate

Incumbent Assessor Joseph Cohan, who in past years has been a candidate on the incumbent ticket has parted company with the incumbents this year and is running on an opposition slate. In his place, the incumbents have picked up Frank Mehelic as their candidate for assessor to oppose Cohan.

In addition to Mehelic, the incumbent ticket includes John Karlechik for clerk and Gene C. Rotter for collector, both incumbents; Candidates for town auditors include Robert Stracklejahn and Herbert E. Polley, both of whom now are on the board, and James C. Merchant. Merchant is running for the auditor post of incumbent William Schreiber, who is not seeking re-election.

Opposing the incumbent slate is the "Truth and Action Party"

(Continued on page 4, col. 7)

3-Point Bill for Election Reform Filed by Price

A three-point electoral reform package that would abolish the electoral college and provide for election of the President by popular vote has been intorduced in Congress by Cong. Melvin Price (D-East St. Louis).

Cong. Price's bills also call for lowering the voting age to 18 and establishment of uniform residency requirements for presidential elections.

Abolition of the electoral college would be coupled with a provision in the Price plan for a runoff election matching the two highest candidates against each other if neither one received a plurality of more than 40% of the popular vote. It would also remove from the House of Representatives the responsibility of electing a president in case of an impasse in the Electoral College.

Lowering the voting age to 18 is imperative, Price said, "because the vast majority of young adults are seeking constructive ways to have a better America."

Two Pedestrians Struck by Auto At 1300 State

14 Persons Injured In 31 Traffic Mishaps Here Over Weekend

Two men were hospitalized Friday night after being struck by an auto in the 1300 block of State street at 11:30 o'clock. The motorist, Thomas D. Welch, 22, of 2042 Missouri avenue, was charged with reckless driving.

Injured were Russell Abernathy, 26, of 1411 Twenty-first street, who suffered an apparent fracture to his right leg and scalp cuts; and Stanley Czaicki, 46, of 160 Broadway, Venice, who sustained a deep cut to his right arm and a one-inch scalp laceration. Abernathy was given emergency treatment here and transferred to Firmin Desloge Hospital, St. Louis. Czaicki is in fair condition here.

Police said Czaicki was on the hood of the northbound car and Abernathy was lying on the pavement when they arrived. Welch said the men appeared suddenly in front of his car, and it slid as he tried to stop.

Truck Overturns

Two persons were injured when a tractor-trailer truck overturned into the median on Interstate 270 about a mile west of Glen Carbon at 2:25 p.m. Thursday.

Taken to St. Elizabeth Hospital were M. G. Coney, 43, of North Hollywood, Calif., the driver, and a passenger, Lewis Kozisch, 50, of Orange, Calif. Kozisch was admitted following x-rays to the spine. Coney was treated for abrasions to the right hand and contusions to the right shoulder and was released.

Gerald Leibold, 31, of 4289 Highway 162, was injured when his auto struck a concrete abutment on Interstate 70 at the Highway 111 overpass at 9 p.m. Friday. He was taken to St. Mary's Hospital, East St. Louis, for treatment.

Hobart M. Fuller, 42, of 1911 Grand avenue, complained of pains after he turned his truck into the path of an auto driven by Joseph P. Walsh, 1524 Fourth street, Madison, and was struck at 5:40 p.m. Sunday at 23rd street and Madison avenue. Fuller was charged with driving without a valid operator's license.

Douglas T. Thomason, 21, of 2806 West 20th street, was treated at St. Elizabeth Hospital at 12:55 a.m. today for injuries suffered when his car skidded on icy pavement and crashed into a utility pole in the 1000 block of Madison avenue.

Officers said Thomason told them he was headed north when another car pulled in front of him, causing him to swerve and skid into the pole. He was taken to St. Elizabeth Hospital for emergency treatment and then to Scott Air Force Hospital for x-rays.

Pamela R. Stroud, 20, of 2496

(Continued on page 18, col. 4)

GC Steel Co. Loss During '68 Totals $6,660,000

Granite City Steel Co., operating without steelmaking facilities for almost one-third of the year, had a net loss in 1968 of $6,660,000 ($1.53 per share of common), Nicholas P. Veeder, chairman and chief executive officer, announced Friday at a meeting of the board of directors.

The directors did not declare a dividend for the first quarter of 1969.

Stockholders were notified several months ago that Granite City Steel would show a loss in 1968. The company earned $5,447,000, or $1.25 per share, in 1967.

The greatest part of the company's 1968 loss — $5,558,000 — was incurred in the fouth quarter, Veeder said, "when our total ingot production amounted to only 48,000 tons."

Pig Iron Still Low

Discussing the current situation, Veeder said, "we will be late in the first quarter this year before we have a large enough supply of molten pig iron from our blast furnaces to support a fully- efficient operation at our oxygen steelmaking plant."

"There has been only one blast furnace in operation at Granite City Steel since the end of a long strike by blast furnace plant employees in the fourth quarter of 1968. The rebuilding of a second blast furnace, originally scheduled to be completed Jan. 1, was delayed about two months by the refusal of construction trades unions to cross picket lines during the strike for a period of time.

"It will be necessary during most of the first quarter of 1969 to supplement our own production of steel with the purchase of some semifinished steel for further processing," Veeder said. "Although this is costly, the added supply of steel will enable us to satisfy customer requirements and rebuild depleted inventories of in-process material.

"Our 80-inch computerized hot strip mill, the key department in planning our future growth, is showing continued improvement. We look for a good level of business in the second quarter this year. It is hoped the company will then begin to show some benefit from our tremendous capital investment in new facilities."

Veeder pointed out that the premature failure of a blast furnace followed by the strike in

(Continued on page 18, col. 8)

Aid to Sick Persons

United Fund Health Services Allocated $7635 During 1968

The Health Services Fund Review Board of the Tri-Cities Area United Fund considered eight new applicants for financial assistance and discussed expenditures distributed through the UF agency in 1968, at a meeting of the board Thursday afternoon in the United Fund conference room.

Arthur D. Roseman, review board chairman who presided, said that funds allocated last year totaled $7635, with the single major portion of $1137 dispersed to cancer victims.

Remaining funds went to assist persons in need suffering with kidney diseases, mental and nervous disorders, multiple sclerosis, emphysema, epilepsy and other chronic ailments.

A total of $636 was expended from the United Fund appropriation to the agency in payment of the community's share for operation of the American Red Cross Bloodmobile unit in the area Industrial Group Blood Program, the report stated.

Blood collected in 1968 totaled 656 pints from four participating industrial concerns, whose employees and their families are then completely covered for blood needs during a 12-month period. The Health Services Fund contribution to the program is used to provide disposal medical equipment used in the donating process. The items are furnished by the community through the Red Cross chapter or UF agency.

From the new applicants considered Thursday by the review board, three were accepted for assistance; action on two others was deferred temporarily until the total cost involved is known; and the remaining three applicants were referred to the township general assistance program.

Those participating in the meeting were Mrs. Lorraine Parkinson, Catholic Charities; Mrs. Ruby Overbeck, Tri-City American Red Cross chapter; Mrs. Marie Whittle, Protestant Welfare Organization; Sister Mary Francis, St. Elizabeth Hospital; Dr. Felicia D. Koch, Tri-City Medical Association; Robert McCormick, AFL-CIO representative; John D. Solenberger, UF executive director; and Rev. David B. Maxton, who attending his initial session as representative from the Tri-Cities Ministerial Association.

Building Permits In GC List Values Totaling $115,240

Twelve building permits listing values totaling $115,240 were issued for new construction in Granite City during January. The activity was less than that of January 1968, when 22 permits had values of $236,300.

The only major project listed was the $60,000 Prudential building being constructed at the Nameoki Village shopping center.

The permits included one for a new home, $28,000; two for commercial purposes, $63,000; two for trailers, $9000; one addition, $500; three garage and carports, $3740; and three for remodeling and repairs, $11,000. In addition, two permits were issued to raze dwellings at a cost of $500.

One permit was issued during the last week of the month to Walter Kassler, 2664 Iowa street, to extend a room and for plumbing work at a cost of $500.

26 DAYS WITHOUT A QUAD-CITY TRAFFIC FATALITY

Divorce Decrees In 12 Local Cases

Twelve divorce decrees were signed last week in Madison county circuit court at Edwardsville. Divorced were:

Genna May Norman of Madison from Jesse Levi Norman. They were married May 23, 1953, in San Bernardino, Calif. Mental cruelty was charged. Custody of two children was granted to the mother, and the father was ordered to pay child support of $30 per week per child.

Betty Rixie from William Rixie, both of Granite City. They were married Feb. 5, 1966, in Madison, and separated last July 9. Mental cruelty was charged. Custody of one child went to the mother, and the father was ordered to pay child support of $93 per month.

Elaine M. Wilson of Granite City from Anthony J. Wilson of Tracy, Calif. They were married Nov. 10, 1966, in East St. Louis, and separated March 17, 1967. Desertion was charged. Custody of one child was given to the mother. The matter of child support was reserved by the court.

Brenda Kay Cox of Wood River from John Earl Cox of Granite City. They were married May 20, 1964, in Granite City, and separated Nov. 5, 1967. Cruelty was charged. The mother reecived custody of one child. The matter of child support was reserved by the court.

Raymond Dale Roberts of Granite City from Patricia Ann Roberts. They were married Dec. 8, 1965, in East St. Louis, and separated May 30, 1967. Desertion was charged. The father received custody of one child.

Verlyan Ruth Byrd from Elvis Lewis Byrd, both of Granite City. They were married May 14, 1949, in Granite City, and separated Dec. 25, 1962. Desertion was charged. Custody of four children was given to the mother, and the father was ordered to pay child support of $275 to $300 per month.

Mildred Wilson of Granite City from Woodrow Wilson. They were married Feb. 26, 1968, in Nashville, Tenn., and separated the following March 16.

Sharon Kay Torrez from Ralph Michael Torrez, both of Granite City. They were married April 24, 1965, in Fairmont City, and separated last Sept. 13. Cruelty was charged. The mother was given custody of four children and the father was ordered to pay child support of $160 per month.

Robert Magruder of Granite City from Patricia Magruder of Fullerton, Calif. They were married Aug. 11, 1961, at Fullerton. Desertion was charged. Custody of one child was granted to the mother.

Ellen Marie Lasiter from Michael L. Lasiter, both of Granite City. They were married May 29, 1966, in Granite City, and separated last Sept. 3. Mental cruelty was charged.

Mary Laird of Wood River from Dennis Laird of Granite City. They were married April 16, 1963, and separated Nov. 20, 1968. Mental cruelty was charged. Custody of two children went to the mother, and the father was ordered to pay $20 per week child support.

Donna Faye Corbett of Granite City from Rudolph R. Corbett of Madison. They were married Aug. 11, 1967, in Madison, and separated Dec. 20, 1968. Cruelty was charged. Her former name of Donna Faye Brimm was restored.

Granite City Press-Record
Published Monday and Thursday by
QUAD-CITY PUBLISHING CO.
1815 Delmar Ave. Granite City, Ill.
Second class postage paid at Granite City, Ill. 62040

Subscription Rates
Per copy 10c
Mail Subscriptions

	Year	6 Mo.
City Rural Routes	$ 9.20	$4.60
Zones 1-2	11.00	5.50
Zone 3	11.40	5.70
Zone 4	12.00	6.00
Zone 5	12.80	6.40
Zone 6	13.40	6.70
Zone 7	14.00	7.00
Zone 8	14.50	7.25
Servicemen	5.60	2.80

Telephone: 876-2000
Area Code 618

Hollywood-Andrews Photo

LEGION OF HONOR UNIT, Ainad Shrine Temple officers installed. Left to right—Ollie Jacobsmeyer, finance officer; Thomas Kalbach, adjutant; Richard Ashal, lieutenant commander; William Lierman, commander; Charles Wagner, assistant Rabban, who installed the officers, assisted by Roy Wilimzig, illustrious Past Potentate. Seated, Walter Johnson, a past commander; Mrs. Johnson; and Mrs. Earl French, whose husband is a past commander.

Mrs. Louella Fowler, 71, Dies; Ill a Year

Mrs. Louella Mae Fowler, 71, of 1546 Third street, Madison, died at 8 a.m. Saturday in the Parkview Colonial Manor Nursing Home, O'Fallon, Ill., where she had been a patient for three weeks.

Mrs. Fowler, a native of Indiana, lived in Maryville 22 years, moving to Madison about a year ago to reside with a daughter, Mrs. Harvey (Louise) Arnhart. Mrs. Fowlers' husband, Clyde, a barber at Maryville, died Sept. 228, 1967.

She was a member of the First Methodist Church, the Julius Zupan American Legion Unit 917, both at Maryville; and the Madison County 8&40 Salon 53.

Other survivors are three stepchildren,, Mrs. Earl (Melba) Keel of Madison, Mrs. Joseph (Jane) Swanoski of Granite City, and Wilbur (Bud) Fowler, St. Jacob, Ill.; a granddaughter, Mrs. Donald (Mary Lou) Paterson of Granite City, and three great-grandchildren.

Services were held this afternoon. Further information is given in today's obituary column.

JOE W. SMITH

Auto Hits Pole

An auto driven on Fourth street slid on wet pavement off the curve in Venice about 2 a.m. Saturday, striking a utility pole. Police said the driver, Jerome Gaines, 24, St. Louis, escaped injury.

Smith Begins Duties As Telephone Manager

Granite City's new manager for Southwestern Bell is making himself at home. The transition became effective Saturday.

A native of Collinsville, Joe W. Smith is "delighted in being back in this area," he told the Press-Record.

Smith is married to the former Delores McDermott of Collinsville. The couple has two sons and a daughter.

The new manager comes here from Southwestern Bell's St. Louis Division, where he served as a commercial staff assistant. Before that, he was manager at Cape Girardeau, Mo.

Smith attended Belleville Junior College and Washington University in St. Louis and holds an associate degree in business administration.

Roger Ward, manager here through Friday, will reside and have his office in Kansas City, Mo. His duties will cover a wide area of Missouri, including the Springfield area in particular.

3000 in Other Areas Petition for Jr. College

Petitions with 3000 signatures—requesting a second election to organize the Lewis and Clark Junior College—were filed Thursday night during a meeting of the steering committee at Wood River.

The petitions were circulated in 17 school districts in sections of Madison, Jersey, Macoupin and Calhoun counties. Excluded were areas where the first Junior College District proposal was defeated at the polls—Granite City, Madison, Venice, Highland, Collinsville, Mt. Olive and the Triad district.

Included are Alton, East Alton, Wood River, Edwardsville, Bethalto, Roxana, Worden, Bunker Hill, Gillespie, Staunton, Livingston, Jerseyville, Brussels and two districts in Calhoun county.

The petitions are to be forwarded to the State Junior College Board in Springfield, and it is expected the second election can be held in September or October.

Faces Conduct Charge

A St. Louisan who refused to pay for a steak posted $50 for his release on a disorderly conduct charge filed at 3 a.m. Saturday. Arrested on the parking lot at Johnny Lewis tavern, Fourth street and Madison avenue, was Lawrence Allen Eagan, 26.

P. T. Dematteis Dies

Phillip T. Dematteis, 59, of Collinsville, brother of Peter Dematteis of Granite City, died Thursday at Memorial Hospital, Belleville. He was a bookkeeper. Services were held this afternoon at Collinsville.

Driver in Crash Charged

A charge of careless driving was placed against William Moore, 43, of Alton, who was arrested at 20th street and Edison avenue at 5 a.m.. Sunday after his auto going north on Madison avenue struck a parked car at 20th street.

Venice Auto Fire

Venice firemen were called at 3 p.m. yesterday to 547 Meredocia street when the motor of a car owned by James Nicols caught fire from a carburetor backfire. Firemen said the fire was out when they arrived. Damage was estimated at $50.

REESE DRUG STORES
Walgreen Agency Drug Store
Granite City, 1332 Niedringhaus — 876-2727
Madison, Third and Madison Ave. — 877-0828
Bellemore Village Shopping Center — 451-7560

FRAGRANCE OF THE MONTH:
COTY L'AIMANT
"Like a Kiss Across the Room."
1.8-oz. flacon mist
2.50
Also your choice of Emeraude or L'Origan

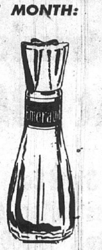

COSMETIC GIFTS for . . . Valentine Giving
(Gift Wrapped Free)

1-Lb. Heart Box Chocolates.... $1.19

Play it Smart with your Valentine Heart, give her...

PANGBURN'S Western Style CHOCOLATES

Give your Sweetheart Pangburn's Chocolates made with Milk and Honey. Sure to please her most because she knows Pangburn's best. Select from our big display.

Hallmark
Valentines
Friday, Feb. 14
Visit Our Hallmark Shop
Reese Drug Bellemore Village

INSTALL IT YOURSELF OR WE CAN DO IT FOR YOU
Fedders GAS FURNACE

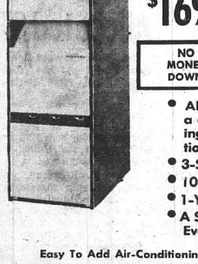

70,000 BTU For Small Homes $169.95
100,000 BTU For Medium Size Homes $189.95
130,000 BTU For Larger Homes $219.95
NO MONEY DOWN
- All Models come with a combination heating and air-conditioning Thermostat
- 3-Speed Blower
- 10-Year Warranty
- 1-Year Free Service
- A Size To Fit Every Job

Easy To Add Air-Conditioning Next Summer
LET OUR MAN VISIT YOUR HOME AND GIVE YOU A BID ON COMPLETE INSTALLATION. PHONE 877-6000
Let Friedman's furnish heating for your home before another winter gets here! Compact, modern design allows installation in basement or utility room and it's all fully assembled and controls are mounted in place and wired.
FRIEDMAN'S
FIFTH & MADISON 877-6000

Birthday Cards
. . . And . . .
CARDS FOR ALL OCCASIONS
HALLMARK & GIBSON QUALITY CARDS
GRAHAM'S BOOK STORE
Niedringhaus and Delmar

HAVE YOU WRITTEN A BOOK?
The executive editor of a well-known New York publishing firm will be in St. Louis in early March. He will be interviewing local authors in a quest for finished manuscripts suitable for book publication. All subjects will be considered, including fiction and non-fiction, poetry, juveniles, religious books, etc.
If you have completed a book-length manuscript (or nearly so) on any subject, and would like a professional appraisal (without cost or obligation), please write immediately describing your work and stating which part of the day (a.m. or p.m.) you would prefer for an appointment. You will promptly receive a confirmation for a definite time and place.
Authors with completed manuscripts unable to appear may send them directly to us for a free reading and evaluation. We will also be glad to hear from those whose literary works are still in progress. Please address:
Mr. Ronald Gibson
CARLTON PRESS, INC.
84 Fifth Avenue, New York, N. Y. 10011
Phone 212:243-8800

SAVE AT Carp's
LUCKY, LUCKY GRANITE CITY
Once again we are starting our Price to the Bone Annual Winter Clearance. Tons and tons of merchandise is rolling in from our other stores and warehouses. This merchandise must be sold regardless of cost, so be our guest and Save!
WAREHOUSE and STOREWIDE Clearance SALE
Huge savings in every department!

BOYS' WINTER COATS To $14.99 NOW Only 150 $8 Sizes 8 to 18
Girls' Hooded CAR COATS To $7.99 $4
JR. BOYS' Nylon and Corduroy HOODED PARKAS Reg. $7.99 Sizes 3 to 7 $5
Girls'-Ladies' Panty Hose Reg. $1.99 $1 SAVE 50%
Girls' - Ladies' THIGH-HI KNEE-HI Novelty HOSE Reg. $1.00 3 pair $1
Entire Stock! Boys' SWEATERS • Cardigans • Slip-Overs To Reg. $6.99 $3
One Group! Ladies' SHOES Vals. to $5.99 $3
Ladies' Flannel • GOWNS • PAJAMAS Reg. $3.99 2 for $5
Men's Sweaters • Cardigans • Slip-Overs Reg. $7.99 to $10.99 $5

First Personal Services Course Graduates Receive Diplomas

A unique course of instruction ended Friday evening at the Venice-Lincoln Technical Center with graduation of 10 women students who, for the past 15 weeks, have attended daily classes at the center to learn a variety of subjects under the general classification of "Personal Services."

In addition to graduates of the experimental course, General Educational Development equivalency diplomas (high school) were received by 18 GED graduates and two persons completing Basic Education Skills were awarded eighth grade certificates.

Principal speaker was Dr. George T. Wilkins jr., local pediatrician. Venice School Supt. John O. Pier welcomed the assembly and the invocation was delivered by Rev. Daniel Williams of the First United Methodist Church of Venice.

Graduates were introduced by Duane Rankin, Venice-Lincoln administrator, and certificates and diplomas were awarded by Elmer Taylor, secretary of the Venice board of education.

First Such Cause

The first such course to be taught in the immediate area, Personal Services graduates were praised as "exceptional students by the course instructor, Miss Darlene Davlan, a registered nurse and former nurse at the U. S. Embassy in Burma.

"They were the most cooperative students and all faithfully attended classes. Even though we got a delayed start in mid-October, instead of the previous month, the students were able to complete the required training within the period of time originally established for the course," Miss Davlan said.

The instructor, who holds a master's degree in guidance from Southern Illinois University and has experience in public health nursing, noted that three of the 10 graduates already have been placed in jobs and six others are enrolled in practical nurses training.

"We believe the success of this first class shows the value of Personal Services training," Miss Davlan said, citing the statistics of those completing the course and the number soon to be employed or start further pre-job training. Twelve enrolled at the course outset last fall.

Students range in age from 18 to 43 years. All were unemployed prior to starting the course and all but two received some form of state aid.

Explaining the experimental program which will be succeeded by a second class of instruction beginning in mid-February, Miss Davlan commented, "We began Personal Services as a course to provide training for persons to work in the home, possibly to assume the home care of an invalid or chronic patient, and care for the home and family in case of the temporary absence of one or both parents.

"For a number of reasons, the course in its offering for the first time took on much more of the nursing aspect and less of the domestic worker. The students completing the instruction are more than adequately trained for nurse aides and could assume that job with confidence.

"All are less than the Licensed Practical Nurse, but those displaying further competence are to be encouraged and aided in pursuit of the LPN training," she added.

Special Aspects

Important aspects of the program included the Civil Defense Medical Self-Help course in disaster training, instruction which provided the student with more comprehensive knowledge in first aid and emergency care than the regular or advanced first aid courses, thereby permitting her to respond quickly to aid an ailing person.

Nursing techniques from which the student learned procedures for taking temperature, pulse, respiration and blood pressure; how to prepare and give a bed bath; draping the patient for examination and techniques in feeding a bed-fast person, were learned.

Other instruction encompassed the proper use of each piece of equipment in the home and sick room and the cleaning, care and storage of the equipment.

Classes in health study explored such topics as anatomy, physiology, public health in epedimiology and community health resources, nutrition and special diets and mental diseases.

Different Beginning

"We began the course somewhat differently," Miss Davlan said, commenting that personal grooming of the students themselves introduced class members to Personal Services instruction. Modeling techniques such as how to stand, sit and walk were part of the training, together with telephone usage and manners and table manners, including arrangements, social graces and food, and setting and garnishing a table.

"These subjects are all part of learning to care for an invalid or chronically ill person in their own home, amid their own possessions," the instructor noted.

First Graduates

Graduates in the Personal Services course Friday evening, were:

Lyndora Haynes, 810 Jackson street, Madison; Nellie Holts, 804 Kirkpatrick Homes; Helen Jacks, 1109 Calhoun street, Venice; Constance Stanle, 82 Lee Wright Homes, Venice; Dorothy Wise, 411 Watson street, Madison.

Bernita Miles, 224 Carver street, Madison; Alberta Taylor, 203 Ashbrook street, Venice; Rita Harris, 613 Meredocia street, Venice; Mary Gibson, 200 Carver street, Madison; Efforo Smith, 132 Lee Wright Homes, Venice; and Delores Grant, 1317 Robin street, Venice.

Those receiving General Educational Development equivalency diplomas Friday, were: Gloria Borney, Dorothy Chillers, Janice Powderly, Virginia Smith, Rosetta Scarborough, Alma Stanley, Shirley Madison, James Baker, Constance Graft, Christine Baum, Delores Grant, Lyndora Haynes, Judy Klimer, William Richmond, Váry Walker, Evelyn Fifer, Jean Ann Nelson, Alice Kudelka.

Basic Adult Education certificates were awarded Nancy Brown and Alberta Williams.

After much work and effort on the part of the Illinois Department of Public Aid, representatives of the Office of the Superintendent of Public Instruction, the Venice Board of Education, Venice School Supt. Pier and others, a full-day program was established at the Venice-Lincoln Technical Center on June 17, 1968, Duane Rankin, the school administrator explained.

Full-time vocational and business courses for residents of Madison county and parts of St. Clair county were preceded by evening classes in adult basic education preparation for the GED examination, and Home Maintenance and Repair courses.

A total of 12 full-time teachers and a vocational counselor form the center's staff and the overall program now encompasses a comprehensive Child Care facility, a Family Living series, typing, shorthand, accounting, business mathematics and general subjects.

Rankin noted that chartered bus service and a hot lunch cafeteria have provided vital supporting services which contribute to a new and hopefully successful educational experience for the students attending the center.

Child Care Program

Arrangements also have been made through the school nurse to get children enrolled in the Child Care program to the "Well Baby" clinic for common innoculations and periodic health checks.

The clinic is operated by the Madison County Economic Opportunity Commission, with cooperation of volunteers from the Tri-City Medical Society and St. Elizabeth Hospital, every two weeks at the Neighborhood Service Center, 145 Madison avenue, Madison.

"We are also offering two night classes, which will carry high school credits, shorthand and typing," Rankin explained, ading it is hoped that incorporation of the Department of Labor into the operation through the WIN (Work Incentive Program) will provide the students with close coordination with jobs and the labor market.

In the proposal stage are several vocational courses, including Data Processing, Graphic Communications, Welding, Auto Body, Auto Mechanics, Machine Shop, Drafting and Blueprint reading. Several of the courses will be included in the center's curriculem this summer and fall.

Rankin said that through the new programs it is hoped the student may continue training in the same facility where he has previously become successful in learning and mastering the basic skills.

"We feel that our center is unique in its location in the St. Louis metropolitan area from a standpoint of varied job proximity, a large urban population, central geographic location, the quality of our physical plant and the social climate," the administrator said.

At the present time, enrollment in day classes numbers 120 adults, with 39 children attending the Child Care program.

By Press-Record Staff Photographer

NURSES AIDE TRAINING, together with specialized subjects, comprised the Personal Services experimental program at Venice Lincoln Technical Center. Here Dorothy Wise of Madison uses a stethoscope, while Nellie Holts of Granite City checks hypothetical pulse of class dummy. Lyndora Haynes of Madison (background) holds a small model used in anatomy and physiology portion of the 15-week course.

By Press-Record Staff Photographer

MOVING AN INJURED PERSON via wheelchair was among the techniques of patient care taught in the Personal Services course at Venice-Lincoln Technical Center. Alberta Taylor of Venice acts as the patient for Mary Gibson of Madison, pushing the wheelchair. The women were among 10 graduating from the program Friday evening.

Hospitals 4th Leading Dollar Spenders in U. S.

Hospitals are the fourth leading industry in dollars expended in the United States, and within a short space of time, only recreation and education will be ahead of the hospital industry in dollar-wise expenditures, Ted Eilerman, St. Elizabeth Hospital assistant administrator, told Granite City Optimists Thursday afternoon.

Speaking at the club's luncheon meeting in the Rose Bowl restaurant, Eilerman said that in 1969 expenditures by hospitals in rendering services will exceed $62 billion.

At the present time, there are 5200 general hospitals in the U. S., which combine vastly diverse skills on their teams of health specialists, he noted. Hospitals today are required to be a combination of hotels, restaurants, launderies and power plants to provide the necessary service.

Eilerman pointed out that the U. S. government is the biggest consumer in the field of health care, primarily through the Medicare program. He mentioned the increased amount of paperwork needed to comply with regulations pertaining to Medicare.

$5½-Million Budget

St. Elizabeth Hospital's 1969 budget will reach $5½ million, with $3½ million expended in salaries, he stated. He compared this year's figure with the total budget in 1959 when the sum of $385,000 was budgeted to operate the facility.

Two principal factors have been responsible for increased costs in hospital care, Eilerman said—establishment of the minimum wage law for hospital employees and competition by medical facilities in hiring and retaining the best people available. Especially in short supply are nurses, laboratory and x-ray technicians, he explained, adding that hospitals generally employ 2½ employees per patient.

Future prospects in the health care field include incentive programs for employees and involving patients in planning hospital services. Eilerman said that stabilization of costs will occupy the attention of administrators and projected changes will result in a different pattern in the patient-doctor relationship.

Health care will be brought to the people and additional comprehensive medical programs will be offered, he speculated.

Eilerman praised the support given the hospital by the community which provided $1.3 million to further expansion and improvements at the local hospital and noted that creation of and subsequent activity by a lay advisory board have been most helpful to the St. Elizabeth administration.

The speaker was introduced by E. E. Veihl, program chairman. Thirty-eight attended, including a guest, David Giese of the American National Bank staff.

Lane Usage Charge

Clarence E. Pospischel, 1847 Collinsville avenue, Madison, was charged with improper lane usage at 5:50 p.m. Thursday at 23rd and State streets. He was released on $25 bail until Feb. 10.

Corps of Engineers Ok's Port Warehouse

Carl A. Ranft, manager of the Tri-City Regional Port District, was notified late Thursday by the U. S. Army Corps of Engineers that sublease of acreage of the port district property for a $500,000 warehouse has been approved.

The notice was given by Col. Edwin R. Decker, district engineer. The Port Board announced Wednesday that Bulk Service Corp. of Riverdale, Ill., will be erecting the 60,000-ton warehouse and bulk loading and unloading facilities at the south end of property leased by Tri-City Port at the Chain of Rocks canal harbor.

The development is to be carried out under private financing and will not require use of any tax funds.

Mrs. Ada Bowen, 93, Dies at Little Rock

Mrs. Ada L. Bowen, 93, a resident of Granite City from 1923 to 1964 and the first woman ever to be Sunday school superintendent at the First United Presbyterian Church here, died Friday in Little Rock, Ark. Services will be conducted here.

Mrs. Bowen, who was born in Canada, moved to Little Rock five years ago. Her daughter, Mrs. Noel (Lucille) Rusk, lives there. Her husband, Arthur Bowen, died in 1937.

She was a member of the Social Union of the church Order of Eastern Star 650, Gabriel Shrine 78 and the Mothers Circle of Job's Daughters.

Further information is given in today's obituary column.

Dr. Leo A. ROMAN
Optometrist
Now in His New Office at
2775 Madison Ave.
(Corner of 28th St.)
Open Daily 9 A.M. to 5:30 P.M.
Evenings By Appointment
Phone 876-8353

INSURANCE
CALL
E. J. Miller & Co., Inc.
1332 19th St. Washington Theatre Bldg.
876-8813 Granite City, Ill. 452-2134

VOTE FOR
CITY HALL HARMONY
ON FEBRUARY 11, THE PEOPLE OF GRANITE CITY CAN CHOOSE A MAYOR THAT WILL RETURN HARMONY TO OUR CITY COUNCIL AND RESTORE DIGNITY TO THE OFFICE OF MAYOR.

WALDO E. (ERNIE)
SCHELLENGER
"WE NEED ERNIE SCHELLENGER'S VIGOR, HIS INTELLIGENCE, HIS UNDERSTANDING OF THE TRUE MEANING OF DIGNITY AND HARMONY IN OUR CITY GOVERNMENT. MOST OF ALL, WE NEED HIS FRESH SOLUTIONS TO TODAY'S PROBLEMS."
ERNIE SCHELLENGER BRINGS FRESH, NEW HOPE TO THOSE WHO ARE TIRED OF THE WEEKLY CITY HALL FIGHTS
FOR A CHANGE, ELECT A GOOD MAYOR FOR A CHANGE!

SEE your doctor first THEN BRING YOUR PRESCRIPTIONS HERE
We Specialize in Prescriptions

"I can't think of the brand of razor blades my husband uses—but he has red whiskers. Does that help?"
GANTCHEFF
PRESCRIPTION DRUGGISTS
TR 7-0133 19th & DELMAR
At Your Service Always

Coming . . . the
Fred Astaire TV Special
Sunday evening, February 9, 1969
On the NBC-TV Network. In color.
An hour of sparkling entertainment for the whole family. With special guest stars BARRIE CHASE, SERGIO MENDES, SIMON and GARFUNKEL.
Our Full Service Bank is pleased to present these great entertainers so we will have the opportunity to tell all of you about the time saving and money saving advantages of doing all your banking under one roof. Our roof.

A FULL SERVICE BANK
OUR BANK IS ONE OF THE SPONSORS
Bankmark
GCT "your friendly bank"
GRANITE CITY TRUST AND SAVINGS BANK
1909 EDISON AVENUE 876-1212
Member Federal Deposit Insurance Corp.

Confer on Disasters

Bernard T. Pinney, chairman, Mrs. Ruby Overbeck, executive secretary, and Jack Absalom, disaster chairman, represented the Tri-City chapter last week at a disaster conference held for three days in St. Louis by the Midwestern Area, American National Red Cross.

AUTO INSURANCE
CALL
MILLER-WOLF REALTY CO.
3226 NAMEOKI ROAD
GRANITE CITY, ILLINOIS
CALL 877-2345

Mrs. Hefferly, 82, Dies; Leaves Son Here

Mrs. Anna M. Hefferly, 82, of 537 Vandalia street, Collinsville, the mother of a local resident and a member of the Disabled American Veterans' Auxiliary Unit 53, Granite City died at 10:30 p.m. Saturday at the Colonnades Nursing Home. She had been ill the past year and a patient at the home one month.

Born in St. Louis, Mrs. Hefferly had resided in Collinsville more than 50 years. Her husband, Frank X. Hefferly sr., died May 22, 1960. She was a members of SS. Peter and Paul Catholic Church of Collinsville.

Surviving are three sons, Joseph E. Hefferly of Granite City, Frank R. Hefferly of Collinsville and Fred K. Hefferly of Denver, Colo.; one sister, Mrs. William (Elizabeth) Foley of Sacramento, Calif.; two brothers, Otto Held of Saugus, Calif., and Tony Held of San Diego, Calif.; eight grandchildren and 20 greatgrandchildren.

Funeral arrangements are given in today's obituary column.

FREE TOUR LITERATURE AT HOLIDAY SERVICE

Partney Stresses Benefits Reaped From U. S. Funds

Nearly $10 millions in federal funds for city improvements have been received by Granite City while he has served as mayor during the past four years, Mayor Donald Partney pointed out today in a statement in which he notes that he also has been Granite City's "first full-time mayor."

Mayor Partney, who is seeking renomination and re-election in the Feb. 11 Granite City mayoralty primary, said:

"I became the first full time Mayor that our city ever had in 1965. In many fields of endeavor we were able to bring about improvements with the great help of the citizen commissions and committees. I am extremely grateful to the many citizens who serve on these committees or commissions, and for the time donated by them for the betterment of our community.

"In spite of our numerous accomplishments and the many long hours spent in fulfilling promises made prior to election, there is usually an office seeker, or two, who seek to discredit all things done; and, then tell all the wonderful things they would do, if they were mayor. This year we have two such candidates.

"Most everything these men propose is either presently under way, or already finished. Let's take a hard, cold, truthful look. See and judge for yourself.

"Candidate Schellenger says we have not been able to attract new industry. The very last issue of the Granite City Press-Record, dated Jan. 30, 1969, had front page news about new office and laboratory buildings for Miles Laboratories; a new $500,000 warehouse at Tri-City Port; and a new $90,000 warehouse at the Granite City wharf. This is only a small example on one page of one issue of the Press-Record; yet, Mr. Schellenger says we have not been able to attract new industry.

Already in Progress

"Both Boyd and Schellenger propose to start working for an overpass to West Granite. I can show you an entire folder full of letters on this subject between state and federal agencies and my office. I refer them to one of many press releases on this subject dated Aug. 31, 1967, in the local press. This proposal has been in progress for over one and a half years.

"Candidate Boyd stressed air pollution control as a principal objective. I am proud to inform our citizens that as an alderman nearly 20 years ago, I brought in the very first Smoke Abatement ordinance in Granite City. According to a pollution study of the Illinois Metropolitan area, we have a 44% decrease in particulate emmissions under this administration, due primarily to new processes at some Granite City plants. The point is—that this cannot be somethitng new to be brought up by either opponent, as they try to make it appear. It has been for a long time already.

"I simply wanted to inform the public of the shallow substantive reasoning used by these two men. Take a look at what they promise, then take a look around. You will find that what they promise to do is either already in progress or already completed.

"It is apparent to me, though, that since neither of my opponents are businessmen, they don't quite realize the difference in cost and time, between promising and delivering. It's a long, costly road in between. The talk is cheap, but the job comes high; however, not being businessmen, I really don't expect them to understand this.

"What all do we have to look back on during my term? First of all, we can see much opposition to progress caused by the very people who now propose harmony in the Council, yet great progress has been made in many different areas:

Lists Accomplishments

"1. Nearly ten million dollars of federal and state funds were brought into the area for improvements. This provided a tremendous amount of work for our people.

"2. A new aerial fire truck without any cost to our taxpayers.

"3. A new sewage treatment plant with the lowest sewage rate in the state of Illinois.

"4. Paving and widening of Nameoki road, Maryville road, McCambridge road, Johnson road, Route 151 from Niedringhaus avenue north to city limits, etc. including many sidewalk improvements.

"5. One hundred new low rent housing units.

"6. Modernization of the cemetery by Kirkpatrick Homes. This has been a terrible blight on the entire area for many, many years. Children had dug into many of the graves.

"7. Sanitary sewers now service the entire Granite City area.

"8. Storm water sewers to sttop flooding of our streets.

"9. Annexation of 253 acres to our city.

"10. Annexation of Reilly Tar and Chemical Corp. Attempts had been made to do this for many years. Now it is done and provides us with an additional tax revenue.

"As stated earlier, I have been fortunate enough to bring nearly ten million dollars of federal, state and county money to Granite City for city improvements. The actual return to the city was nine million, nine hundred, eighty-six thousand, nine hundred and fifty-two dollars.

Interest on Deposits

"In spite of all the improvements made, we were able to place enough of our city money on interest in banks to earn our community $168,785.

"This is your money, and I have tried to spend each dollar as wisely as I do my very own. I believe the above report speaks for itself. Yet, there are other reports of a different nature to which I invite your attention.

"In a recent study published by the Business Research Bureau of Southern Illinois University, they said on page 72 (concerning Granite City), "the new mayor is doing a good job." This makes me quite proud.

"I, also, take pride in the attitude of our businessmen in Granite City who donated enough money to hire a supervisor of 61 youths, who were put to work for the purpose of beautifying our city. These youths "for construction rather than destruction" were paid by the federal government at $1.25 per hour.

"I am grateful, also, to a great number of unions and individual labor members who are currently working so hard for men and my re-election. I must not leave out one of the latest endorsements to come in, and for which I am grateful to the "Delegates to the Council of Southern Illinois Building and Construction Trades Business Representatives" who recently announced their unanimous endorsement of Partney for reelection as Mayor of Granite City."

LICENSED PRACTICAL NURSES, who were graduated Thursday from St. Elizabeth Hospital. Front row, left to right—Evelyn Hileman, Mary Lebro, Nola Arnett and Laura McIlvoy. Second row — Beatrice Cohoon, Lois James, Edith Jenkins, Doris Forsee, Brenda Gusewell, Mildred Sortor, Dixie Wilson and Allien Lacquement, instructor.

200 Honor Col. Fox At Retirement Djnner

Lt. Col. David V. Fox, who retired from the Army Friday, was honored by 200 associates and friends at a buffet dinner and dance Saturday evening at the Army Depot officers' club.

Deputy commander from April 1967 to mid-January and then acting Depot commander, Col Fox received the Army Commendation Medal from Col. Charles E. Hoskin III, former commander. Traditional singing of "Auld Lang Syne" was led by Major General Charles Case, commander of the Army Mobility Equipment Command.

Cited formally for "exceptionally meritorious service" here and in other assignments, Col. Fox received gifts and was presented a certificate signed by Gen. William C. Westmoreland, Army chief of staff.

He and his wife will reside in Arlington Heights and he has accepted a position with the Delta Education Corp., St. Louis.

READY MIX CONCRETE
CALL LYBARGER
452-3107 or 452-6180

MORE ABOUT

Township

whose candidates include Cohan for assessor, Edgar A. Patrick for collector, Louis E. Whitsell for clerk, and Kenneth Gieson, Robert W. Beedle and Douglas Teetor for the three town auditor posts.

Moore Seeks Re-Election

Incumbent township officials in Venice have opposition for the first time in many years. Headed by incumbent Supervisor Arthur "Cooper" Moore as a candidate for re-election, the ticket is running as the "Progressive Labor Party" which also includes incumbent Assistant Supervisor Jay Maurer of Venice as a candidate for relection.

Other candidates are John Bridick of Madison for assessor, Frank Reidelberger jr. for collector, Thomas J. Foley for clerk and Lawrence J. Puent of Venice, Albert J. Topal of Madison and Earl T. Mosely of Madison for town auditors. All but Bridick and Mosely are incumbents.

The opposition slate, filed as the "Truth in Politics Party," is headed by George Amisch jr. as candidate for supervisor and Jack Champion as candidate for assistant supervisor.

Robert Norfleet is the candidate for assessor on this ticket and William Gushleff is running for election as town collector. Mrs. Margaret Blackshere is candidate for clerk and Cecil Wilson is a candidate for one of the town auditor posts. The ticket does not include candidates for two auditor posts.

2 Slates in Chouteau

Chouteau township has two complete tickets and one independent clerk seeking election to seven posts open to election there.

The "People's Labor Party" ticket is made up entirely of incumbent officeholders, all seeking re-election to the present offices. They include Walter C. Sparks, supervisor; George Warnecke, town clerk; Otis R. Reeves, assessor; Charles E. Lexow, collector, and Cletus Bedwell, Marion Sparks and James A. Greer, town auditors.

They are opposed by candidates of the "Township Improvement Party' headed by Duane Poag DeCota of South Roxana for supervisor. Other candidates include Francis W. Richardson for assessor, Morris W. Miles for collector, Stanley Lucas jr. for town clerk and Arthur "Art" Boyle, Geraldine Gerrie Gibson and John Compagno as auditors.

The single independent candidate in Chouteau township is Patricia Polley of Rural Route Two, who is seeking election as town clerk.

Township elections will be held April 1 in all 24 Madison county townships. In Granite City township, the city and park district elections also will be conducted on the same day.

Car Battery Stolen

Stone's Auto Sales, Broadway and Market street, Venice, reported to police Thursday afternoon that a battery was stolen from a 1961 model auto parked on the sales lot. The theft apparently occurred Wednesday night or Thursday morning, police reported.

BOYD for MAYOR

METAL PRICES are UP!
CALL FOR PRICES ON:
• COPPER • BRASS • LEAD
• ALUMINUM
• BATTERIES • RADIATORS
• ALSO DEALING IN IRON •
Phone 876-6680
O'DELL IRON And METAL CO.
100 State St. Madison, Ill.

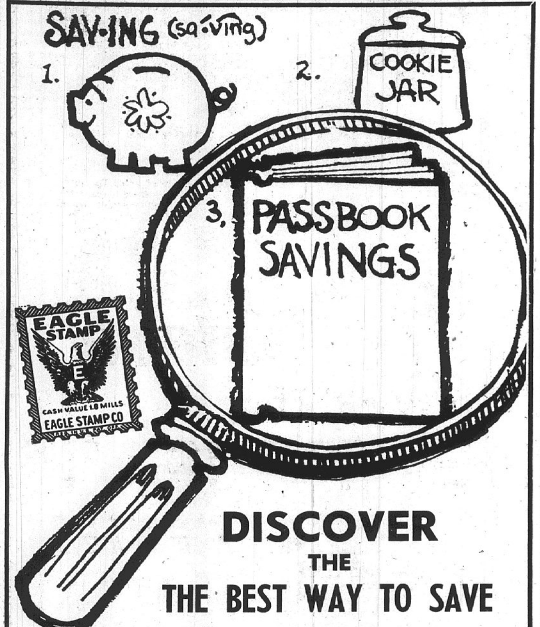

DISCOVER
THE
THE BEST WAY TO SAVE
1,000
SAVE
$100.00
In Any Old or New Account
EAGLE STAMPS
NOW THROUGH . . . MARCH 15, 1969
LIMIT ONE GIFT PER CUSTOMER

That's right, just open a passbook account for $100.00 or more, or add $100.00 or more to your present account, and receive 1,000 Eagle Stamps. SAVINGS ADDED AFTER THIS OPENING PROGRAM WILL RECEIVE ONE EAGLE STAMP FOR EACH $1.00 SAVED. If you can't come in, use our convenient Bank-by-Mail. "Our Postman" will deliver your Eagle Stamps to your door . .
4½% on Passbook Savings
5% on 6 Month Certificates
5¼% on 12 Month Certificates
FIRST GRANITE CITY SAVINGS AND LOAN
1825 Delmar — 876-0262
ACCOUNTS INSURED TO $15,000

WE NOW HAVE AMERICAN EXPRESS TRAVELER CHECKS

(OPEN TONIGHT)
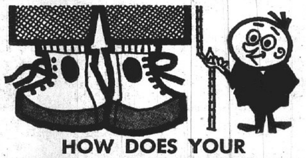
HOW DOES YOUR
INCOME TAX
MEASURE UP
Let BLOCK help you chop it down to size! We'll put ourselves in your shoes—and do your tax return as if it were our own. Our service is quick, convenient and inexpensive. Try us for size!
BOTH FEDERAL AND STATE
LIFE
$5 UP
GUARANTEE
We guarantee accurate preparation of every tax return. If we make any errors that cost you any penalty or interest, we will pay the penalty or interest.
H&R BLOCK INC.
America's Largest Tax Service with Over 2000 Offices
1417 21st STREET
Weekdays, 9 a.m. to 9 p.m.; Saturday and Sunday 9-5
PHONE 877-4509
NO APPOINTMENT NECESSARY

FEBRUARY MONTH LONG
DRY CLEANING
SPECIAL

ANY 5 PIECES FOR ONLY $3.99
SKIRTS & SWEATERS 3 FOR $1.39
LINING, FUR TRIM AND PLEATED GARMENTS EXTRA.
SUEDES, FURS, FORMALS NOT INCLUDED.
WITH ANY DRY CLEANING ORDER
SHIRT SPECIAL 5 SHIRTS LAUNDERED FOR ONLY . . . $1
KLEEN-GLO FINISHING
HOLIDAY 1 HOUR CLEANERS
Alteration and Repairs
No. 9 NAMEOKI VILLAGE Phone 876-9428
STORE HOURS 7:00 A.M. 'TIL 6:00 P.M.

MR. AND MRS. FLOYD WAITUKAITIS, a recent bride and groom. Before her marriage Mrs. Waitukaitis was Miss Audrey LeVault, a daughter of Mr. and Mrs. Melvin LeVault, 2627 Stratford lane.

TRY A PRESS-RECORD CLASSIFIED AD FOR RESULTS

☆ SOCIETY ☆

Safety Theme For Secretaries

"Rally Round the Flag for Safety" has been selected as the 1969 program for the year by the National Secretaries Association, Mrs. Bettie Davis, president of the Tri-Cities Chapter, is announcing.

The local chapter is one of 600 chapters in the U. S., Canada and Pureto Rico participating in NSA's seventh annual program of the year. The program has been prepared in cooperation with the National Safety Council and other organizations which are members of its Women's Conference.

The speaker selected to present the February program on safety is Gerald G. Walters, safety director, Granite City Army Depot. The topic chosen is "What Is Safety?"

Companies interested in sending their secretaries to the February meeting of the Tri-Cities Chapter may make reservations by calling one of the members of the service committee. They are Miss Arlene Noll, General Steel Industries, St. Louis; Mrs. Fay Mercer, Castings Division, GSI, Granite City; or Mrs. Adrienne Warchol, Madison. The tickets are $3 per person. The reservations deadline is noon Wednesday.

Physical Fitness Is Club Program

A program on physical fitness was given by Mrs. Betty Harmon Thursday evening at a meeting of the Minerva Woman's Club in the home of Mrs. Charles Weiss, 2548 Lynch avenue.

Mrs. Jeanette Cravens, president, was in charge and plans were discussed for supporting the Little Grassy Campership and for selecting a child to be sent to the camp during the summer vacation.

Refreshments were served to those mentioned and to Mrs. Beverly Benoit, Mrs. Phyllis Brusatti, Mrs. Cathy Busch, Mrs. Terese Evans, Mrs. Shirley Goff, Mrs. Joann Kraus, Mrs. Julia Lorentz, Mrs. Harriet Mercer, Mrs. Helen Peterson, Mrs. Charlotte Rapp, Mrs. Peggy Sollberger and Mrs Mary Tarpoff.

Ethen-Howard Nuptials

Miss Chyrrle Howard, a daughter of Mr. and Mrs. William J. Howard, 3202 Wilshire drive, and William Ethen, Granite City Army Depot, were married Friday evening in the home of the bride.

The ceremony was performed at 6 o'clock by Magistrate M. G. Hiscott. The bride was attended by her sister, Miss Cara Howard.

A reception was held after the service and the newlyweds left for a honeymoon trip. They will live at 1511-A7 Second street, Madison.

The former Miss Howard was graduated from Granite City high school and is now employed by a local beauty salon.

Hollywood-Andrews Photo

SPRING BRIDE-TO-BE. Miss Lola Meyer, whose engagement to Jerry Cicio, a son of Mrs. Anna Cicio, and the late Gus Cicio of Venice, is announced by her foster parents, Mr. and Mrs. Worlen Weeks of Lincoln avenue.

MISS RUTH ANN McCOSKY of Dorchester, Ill., formerly of Granite City, whose engagement to Joseph M. Holder of Pinckneyville, Ill., is announced.

Cicio-Meyer Engagement

Mr. and Mrs. Worlen Weeks of Lincoln avenue are announcing the engagement and forthcoming marriage of their foster daughter, Miss Lola Meyer, to Gerald Cicio, a son of Mrs. Anna Cicio, 1239 Oriole street, Venice, and the late Gus Cicio.

The bride-elect attended Wood River high school. Mr. Cicio was graduated from Venice high school and is now employed in St. Louis.

The wedding is scheduled for April 19 at Sacred Heart Catholic Church in Granite City.

Engagement Is Announced

Mr. and Mrs. Robert McCosky, former Granite Cityans now residing in Dorchester, Ill., are announcing the engagement and approaching marriage of their daughter, Miss Ruth Ann McCosky, to Joseph M. Holder, son of Mr. and Mrs. Floyd Holder of Pickneyville.

The couple will exchange wedding vows Feb. 22 at First United Methodist Church in Dorchester.

Miss McCosky, a 1967 graduate of the East Alton-Wood River high school, is employed by Olin-Mathieson Chemical Corp. Her fiance was graduated from Southern Illinois University-Carbondale campus with a bachelor of science degree in accounting. While attending SIU he was a member of Alpha Kappa Psi business fraternity and held the office of treasurer. He also was voted outstanding senior. Mr. Holder is now a partner in Livingston Mobile Homes Sales and owner of Holder Mobile Service in Pinckneyville.

Miss McCosky is a granddaughter of Mr. and Mrs. Robert M. McCosky, 2203 East 23rd street, and Mr. and Mrs. Harrison Bayer, 3001 Marshall avenue, Granite City.

It's ALRIGHT---Everytime

1 HOUR CLEANING SERVICE

"QUICK AS A RABBIT"

Hand Shaping for That Professional Custom Look

LADIES' PLAIN DRESSES

Professionally Dry Cleaned, Sized and Finished

Look Like NEW Longer

$1.09

CASH AND CARRY

YES, WE CLEAN AND STORE FURS
YES, WE HANDLE ALL SUEDE GARMENTS, TOO

LET US DO YOUR ALTERATIONS AND REPAIRS
WE'LL TAKE CARE OF THOSE "SEW AND SEWS"

GIFTS from around the world

THIS MONTH'S GIFT IS A JEWEL BOX or Corningware Designed 1-Pc. FREE With EVERY $5.00 Worth of Dry Cleaning

Alright CLEANERS

SINCE 1930

CUSTOMER SATISFACTION GUARANTEED

PLANT 2209 Madison Ave. 451-9841
DRIVE-IN Fehling at Nameoki Rd. 877-5523

GEORGE VALICOFF

20¢ WIFE SAVER BONUS SHIRTS Laundered (We Do Our Own) 20¢
WITH ANY PROFESSIONALLY DRY CLEANED ORDER

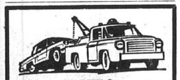

AUTO INSURANCE

CALL

MILLER-WOLF REALTY CO.

3226 NAMEOKI ROAD
GRANITE CITY, ILLINOIS
CALL 877-2345

JUST IN TIME FOR VALENTINE DAY

14K Gold Diamond Earrings as low as $29

.06 Ct. total wt.	$29
.10 Ct. total wt.	$40
.20 Ct. total wt.	$60
.30 Ct. total wt.	$85
.40 Ct. total wt.	$119
.50 Ct. total wt.	$159

CASH, CHARGE OR Bankmark

Home of Bonded, Notarized Guaranteed Diamonds

HURWITZ JEWELERS

19th and Delmar Ave.
876-6242

Open Monday and Friday Nights 'til 8:30 P.M.

REMEMBER — FEB. 15 is the deadline to Display Your 1969 Auto License Plates

Get your 1969 Illinois Auto License Plates at First Bank . . .

First: Complete your license application form at home or at the bank. Be sure to indicate your Social Security number. Second: Present this application, your 1968 Passenger Identification and $1.00 fee at First Bank . . . you'll be issued your new license immediately, there's no delay.

A FULL SERVICE BANK

the only financial institution your family will ever need

fb FIRST GRANITE CITY NATIONAL BANK

MEMBER F.D.I.C. — the BANKMARK Bank

Tenderloin Chops Extra Fancy lb. 83¢

SPARERIBS Country Style lb. 69¢

Breakfast Chops SLICED THIN lb. 89¢

Bellemore Shopping Center, Granite City
19th and Cleveland Blvd., Granite City
420 Broadway, Venice

"We Reserve the Right to Limit"

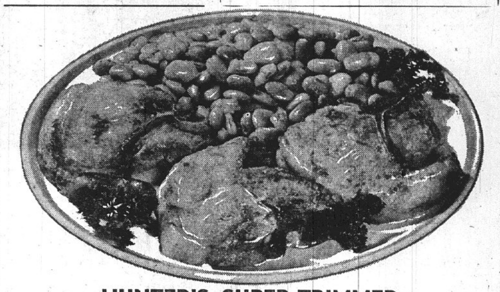

HUNTER'S SUPER-TRIMMED

Pork Chops

FIRST CUTS lb. 59¢

Rib Pork Chops Center Cuts lb. 79¢

HILBERG CONVENIENCE ITEMS — Beef Cubed Steaks, Breaded Veal Steaks, Chuckwagon Steaks, Breaded Pork Steaks, Breaded Beef Drumsticks — 10 2-Oz. Steaks or Drumsticks $1.00

SAVE 26c

"PUFFS" FACIAL TISSUES

2c OFF LABEL 2 PLY

2 200 Ct. Pkgs. 39¢

GOLDEN RIPE BANANAS

lb. 10¢

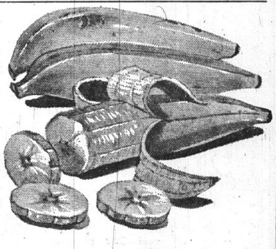

"MORE DISCOUNT PRICES"

Meadow Gold's Blue Valley ICE CREAM half gal. 48¢

Pillsbury or Gold Medal FLOUR 5 lb. bag 39¢ Additional Bag 57c

Campbell's Tomato SOUP No. 1 can 10¢

Spin Blend or Miracle Whip quart Jar 37¢

Purex or Clorox BLEACH gallon Jug 57¢

Jell-O GELATIN 3-oz. pkg. 9¢

C&H Pure Cane SUGAR 5 lb. bag 38¢ Additional Bag 48c

GC Warriors Topple Belleville Marroons—80-61

Still hoping for an outside chance at first place in the Southwestern Conference, the Granite City high school Warriors basketball team galloped over Belleville West 80-61 Friday evening in Memorial gym. But, the Edwardsville Tigers continued on the winning trail Friday by defeating Alton 79-57, for a 7-0 record.

The only mathematical chance for the Warriors to share the wardsville next Saturday—and top spot is with a victory at Edthen help from another club in downing the roaring Tigers.

After Friday's game, Coach Don Detering commented, "This was one of our finest games. We have had trouble playing four good quarters and we've always had at least one bad period every game, but this time we did it."

The Warriors kept hammering away at an even pace, scoring 20 points in the first quarter, another 20 the second quarter, dropping to 19 in the third, but then coming back with 21 the final quarter.

The Maroons scored 17 the opening period, 16, 11 and then ending with 17.

Our success came frome the good support by all our players. We were playing our defense and offense just the way we practiced. And our plays clicked.

"Belleville used a man-to-man defense. This is what we like to see the other team do against Gary Simpson. There hasn't been a team yet that can control him that well. If they switch to double teaming him, then someone else is open and he feeds the ball.

"Gary is not a selfish ball player. If he is covered, he doesn't take unnecessary chances if it would hurt the team. He dribbles, passes and shoots well in tight spots."

Simpson paced the Warriors with 29 points, hitting 12 of 23 from the field for 52% and a perfect five for five at the charity stripe.

"However, Simpson isn't the only one that has been a scoring threat to GCHS opponents," Coach Deterding remarked. "Dave Selzer is the type of player that is oftentimes unnoticed but manages to go out and get the job done.

"Take for example this game. He scored 22 points, getting 11 that last quarter and coming down with 15 of our 38 rebounds. What makes it more creditable to the boy is that he is only 6'1", and he is under the basket with taller boys.

Dave shot eight of 12 field goals for 67% and sank six of eight free throws for 75%.

"Melzer gets a lot of his baskets on the offensive board. This makes him a valuable man for inside positioning under the basket," Deterding added.

The Maroons outrebounded the Warriors earlier this season, but the Warriors held the edge Friday 38-19. Rich Hutchings, although he did not score, "did a good job of rebounding until he got into foul trouble forcing us to take him out."

"Jeff Boyles replaced Hutchings and played his finest game of the season. He drove at the basket instead of backing away and managed to sink 10 points as well as getting some key rebounds."

As a team, the Warriors hit 32 of 57 field goal attempts for 56% and 16 of 20 free throw tries for 80%. The Maroons hit 33% from the field and 21 of 25 free throws.

The Warriors played a 2-3 zone defense.

Rounding out the scoring were John VanBuskirk with 11 and Steve Harris withe eight. Top scorer for the Maroons was Mark Kroenig with 28.

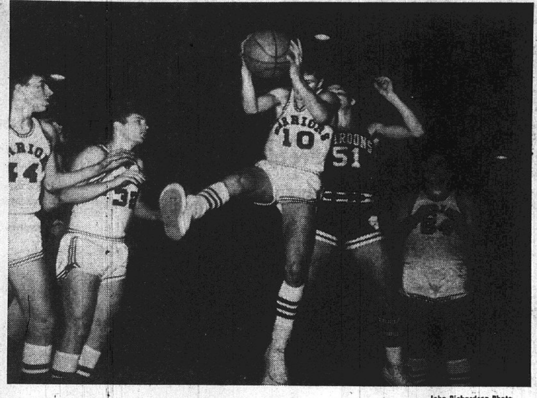

John Richardson Photo

NAILING A REBOUND is Warrior Steve Harris (10) in action at Memorial Gym Friday evening, when the Warriors won over Belleville 80-61. Ready to assist Harris are Jeff Boyles (44), Gary Simpson (32) and John VanBuskirk (54). Maroon Bill Kroenig (51) stands alone.

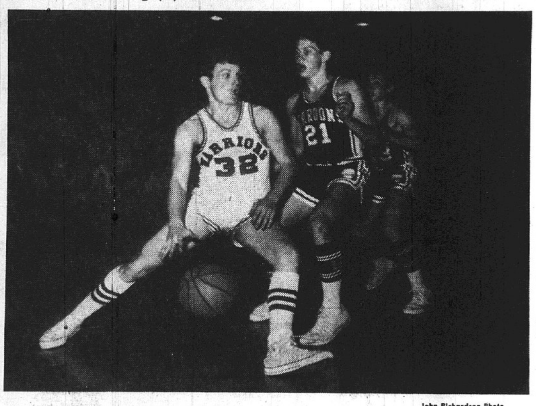

John Richardson Photo

PROTECTING HIS POSSESSION, Warrior Gary Simpson (32) skirts around two opponents, Maroons Randy Chinn (21) and Mike Stone (23), who were unable to stop him. Simpson hit for 29 points in the Warrior victory.

Hearts Win 55-53 In CYO Playoffs

The Sacred Heart CYO basketball team came from behind to edge St. Bernard's of Wood River 55-53 Sunday in a first-round game of the CYO league playoff tournament in the Sacred Heart gym.

The Sacred Heart team, with a four-and-two record for the season, will play Sunday at the Glen Carbon school gym. The winner of the county tourney will compete in the diocesan tournament at Springfield.

Leading the Hearts were Rich Schardan and Mark Pashea with 13 points each and Eddie Tagnauer with 11. Tim Palermo led the losers with 21 points, while Butch Spano had 15.

GC Park Cage Data

TODAY

Church League Class A

Second Baptist vs. Suburban Baptist, 7 p.m. at Coolidge

Free Methodist vs. Armenian Apostolic, 8:15 p.m. at Coolidge

Church League Class B

1st Assembly of God vs. Nameoki United Presbyterian, 7 p.m. at Prather

1st Church of God vs. 3rd Baptist, 8:15 p.m. at Prather

TUESDAY

High School League

Northtown Rentals vs. Sacred Heart CYO, 6:30 p.m. at Prather

Roca Raiders vs. J&J Speedshop, 8:30 p.m. at Prather

Classic League

Has Been vs. Clark Vikings, 7 p.m. at Grigsby

Lincoln Place vs. Zips, 8:15 p.m. Grigsby

THURSDAY

Church League Class A

Armenian Apostolic vs. Second Baptist, 7 p.m. at Coolidge

Classic League

Abrams Real Estate vs. McDonalds Drive-In, 7 p.m. at Grigsby

Mathews Chevrolet vs. Plaza Pizza, 8:15 p.m. atGrigsby

THURSDAY

Church League

St. Mary's 70, Second Baptist 63 (Don Bunk 24 for St. Mary's, Norm Grote 24 for Baptist)

Free Methodist 43, Suburban Baptist 38 (Jim Sherrills 12 for Methodist, Jim Rider 20 for Suburban)

Classic League

Mathews Chevrolet 80, McDonald Drive-In 72 (Carl and Elmer Wortham 26 each for Mathews, Neil Podoba 23 for McDonald)

Maryland Real Estate 64, Plaza Pizza 63 (Don Williams 20 for Maryland, Don Devany 21 for Plaza)

Boosters to See Film Of GC-Belleville Game

The Boosters club for the Granite City high school Warriors will meet Tuesday at 8 p.m. at the Grigsby junior high school cafeteria, where basketball coach Don Deterding will show the film of the Warrior-Belleville game Friday evening.

Willis Shepard, program director, said, "I am inviting everyone to come and join the Boosters as well as bring a friend. Everyone is invited to attend."

AWNINGS—G.C. GLASS CO.
18th & EDISON, 877-5400

Braves Wrestlers 29-24 Over Prather

Craig Stephens pinned his opponent Friday evening to give the Coolidge Braves wrestlers a 29-24 victory over Prather in a crosstown rival conference match. The victory gave Coolidge a 8-5 season and Prather 5-6.

Prather forfeited in the 87-pound class.

The results were (Prather wrestler listed first); Rich Madrid (95) W 9-8 over Mike Willis; Curtis Howland (103) lost to Kevin Niebur 6-1; David Raub (112) defeated Bill Miller 6-2; Dudley Cummings (120) lost to Doug Wilson 13-4; Dean Vaught (127) lost to Rick Kayser 5-4; Norris Egbert (133) pinned Gary Zimmer in 1:03; Danny Patterson (138) pinned Jeff Wortham in 3:07; Bob Morgan (145) defeated Tom Kalert 9-0; Dwayne Dickerson (154) pinned Steve Morris in 1:40; Marty Rapp (165) lost on a pin to Dennis Bailey in1 :35; Woody Lovacheff (180) was pinned by Jim Robbers in 2:30; and Bob Parks (heavyweight) lost to Craig Stephens on a pin in 1:40.

Tickets Available At MHS for Freeman Pro Basketball Game

With Don Freeman, Madison high school and Big Ten basketball great, scheduled to play Feb. 13 at the Arena in St. Louis, tickets have been made available at the MHS office.

Those wishing to buy tickets should report to the high school office, Sixth and Farish streets, between 8 and 8:30 a.m., between 11:30 a.m. and noon or between 3 and 3:30 p.m.

The school has 100 reserved seat tickets in the Arena circle at $3 each, and 100 general admission tickets at $2 each.

Plans call for the sale to end here Friday, Feb. 7, or sooner if the tickets are gone before then.

Freeman currently is starring on the Miami Floridians in the American Basketball Association, a professional league. The first of two 1969 Floridian games to be played in St. Louis is set for Feb. 13 as part of a pro cage doubleheader.

Woman Faces Charge

A charge of disorderly conduct was placed against Lois Hearn, 55, of 904 Jefferson street, who was taken into custody Friday afternoon at Schemmer Bros. Market. The complaint stated she had taken a 10-ounce bag of pecans.

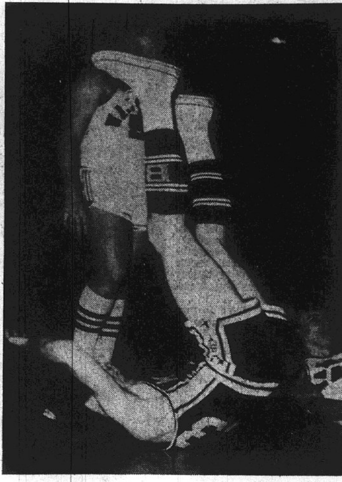

John Richardson Photo

WRESTLING OR BASKETBALL?? — Warrior John VanBuskirk actually was a safe distance away from the flying feet of Maroon Mike Stone, who appears to be doing a rollover kick. He and Warrior Jeff Boyles (right) were floored in action Friday night at Memorial Gym, while VanBuskirk, oblivious to it all—kept his eye on the ball.

School Sports

TODAY
(Basketball)

Madison (7-8) at Grigsby, 4:15 p.m.

Belleville West (Sophomores) at Granite City, 6:30 p.m.

TUESDAY
(Basketball)

Madison at Dupo, 8 p.m.

Coolidge (9) at Wood River, 6:30 p.m.

Central (7-8) at Coolidge, 6:30 p.m.

Venice (9) at Grigsby, 4:15 p.m.

(Wrestling)

Coolidge at Belleville West, 4 p.m.

WEDNESDAY
(Basketball)

Dunbar at Golden Gardens, 4 p.m.

(Wrestling)

Granite City at Belleville West, 7 p.m.

Grigsby at Prather, 4 p.m.

THURSDAY

Coolidge (8-9 at Edwardsville, 6:15 p.m.

Edwardsville (7) at Coolidge, 4 p.m.

Grigsby (8-9) at North of Collinsville, 6:15 p.m.

Central (7-8) at Prather, 4 p.m.

Alton (Sophomores) at Granite City, 6:30 p.m.

FRIDAY
(Basketball)

East St. Louis at Granite City, 4 p.m.

Highland at Madison, 8 p.m.

Lincoln of East St. Louis at Venice, 8 p.m.

(Wrestling)

Grigsby at Edwardsville, 4:30 p.m.

Coolidge Cross Keys tournament; first round 6:30 p.m.

SATURDAY
(Wrestling)

Southwestern Conference meet at Granite City, 1 p.m.

Coolidge at Cross Keys tournament (smi-finals at 1 p.m. and finals at 7 p.m.)

(Basketball)

8 p.m.

PICTURE FRAMES:
CUSTOM MADE
G.C. GLASS, 18th & EDISON

Varsity Basketball

FRIDAY

Granite City 80, Belleville West 61
Roxana 92, Madison 79
St. Paul 78, Venice 68
Edwardsville 79, Alton 57
Assumption 63, CBC 59
Mulberry Grove 81, Breese 56
Dupo 66, Triad 58
Bunker Hill 74, Virden 37
Wesclin 82, Aviston 66
Collinsville 54, East St. Louis 46
New Athens 55, Freeburg 46
Augustinian 60, St. Louis University High 57
O'Fallon 64, Waterloo 63

Basketball Sophs Win 62-50 at Alton

The Granite City high school sophomore basketball teams split decisions at Alton Thursday, winning the A game 62-50 and losing the B game 31-20.

Coach Dick Harmon said, "The boys looked better in this game than they have all season. Our plays worked well and our defense was outstanding."

Scoring in the A game were Eric Stuber 19, Don Harris 15, Rich Moore and John Ireland eighteen each, Bob Stitch 12, Lester Patterson, George Odum and Dennis Kunnemann two each and Phil Schardan and Mike Williams, one each.

The A team led at the quarters by scores of 14-13, 32-22 and 44-31. The B team trailed each quarter, 12-3, 22-11 and 24-16.

Mitchell Basketball

TUESDAY
(All games at Mitchell school)

Jerry West Division
Hawks vs. Lakers, 5 p.m.
Warrior s vs.Pistons, 6 p.m.

Oscar Robertson Division
Celtics vs. 76ers, 7 p.m.
Royals vs. Bullets, 8 p.m.

READY MIX CONCRETE
CALL LYBARGER
452-3107 or 452-6180

GC Wrestlers Down Hazelwood

Now all five teams that won over the Granite City high school Warriors wrestling team last season have gone down at the hands of the 15-0 local squad.

The latest conquest came Friday evening on the road when the Warriors downed Hazelwood 21-15.

The Warriors only have one remaining dual meet this season, and that will be against Belleville West on Wednesday on the Maroons mats starting at 7 p.m.

Commenting on Friday's match, Coach Bill Schmidt said, "The Hazelwood wrestlers have had troubles in heavier weights the last few matches. They have lost the last four ranging from one to four points. They get an early lead, like they did on us 12-6, and then can't hold on. However, they do have some fine wrestlers."

Results were Bruce Miller (95) L 19-3, Bob Miller (103) W 14-0, Al Bridgeman (112) L 7-2, Steve Ferguson (120) L 5-0, Mike Christopher (127) W 3-2, Fay Burcham (133) L 5-0; Tom Niebur (138) W 6-1; Alex Tarpoff (145) W 5-4; Rick Smith (154) W 8-7; Tim Wallace (165) W 6-4; Bob Pates (180) W 4-0, and Mark Mizerski (heavyweight) L 5-0.

2 Perfect Games in 3 Months by GC Bowler

It is quite an accomplishment for any bowler to shoot a 300 game, even once in a lifetime, but few people dream of shooting two such games in less than three months' time.

Bob Ray, a 189 average bowler, did just that Thursday in open play at Bowland. He shot the perfect 12-strike game on lanes 19 and 20 next to the pair of lanes where he bowled a perfect game in November.

He is employed by the Granite City post office.

The game was witnessed by Max Legate, a Bowland employee, as well as five other bowlers practicing with Ray. They werer Walt Kafka, Charles Landys, Bruce David, Champ Summers and Len Cuvar. Scorekeeper for the game was Rip Johnson.

He will receive a check for $150 from Bowland for his accomplishment early this week. He bowls in the Spotlight and Classic leagues.

J. C. Richardson Photo

APPRECIATION PLAQUE being presented to Dr. George T. Wilkins jr. by the Granite City high school Lettermen's club here Friday evening prior to the basketball game between the Warriors and Belleville West. Presenting the plaque are Ralph Burnett (left), vice-president of the club and Lawrence McCauley (center), principal. Dr. Wilkins was praised for the time he spends keeping Warrior teams in good physical shape.

LADIES CLASSIC LEAGUE
Thursday at Bowland

Davis Funeral Home 921; Charlie's Rose Bowl 2588.

Dot McMullen 228, 212, 201, 641; Grace Boyles 201, 220, 578; Irene Mooshegian 201, 181, 541; Nancy McKinnon 186, 192, 540; Mary Pashoff 175, 176, 506; Butch Stein 211, 555; Dot Avedisian 190, 190, 523; Alice Hill 189, 513; Loretta Kafka 189, 515; Sue Johnson 191, 531; Marilyn Champion 503; Norma Koesterer 190, 513; Bette Summers 205, 509; Jean Weinert 179, 193, 539; Rose Novich 203, 535; Marge Harris 175; Marge Decrevel 181; Gaylene Jacobs 200; Marie Bauer 177; Bert Pucker 188; Emylee Alford 175; Peg Schaefer 191; JoAnn Jones 177.

WILSON PARK ESTATES
DISPLAY HOMES
OPEN DAILY

BOYD
for
MAYOR

VALENTINES
HALLMARK OR GIBSON
QUALITY CARDS
Special cards for mother, wife, sweetheart and other reltaives.
SPECIAL ASSORTMENTS
for Children. Cut-Outs and Make-Your-Own Types
NAPKINS,
TABLE COVERS
DENNISON SEALS AND CUT-OUTS FOR VALENTINE'S DAY
SEALS AND CUT-OUTS FOR LINCOLN OR WASHINGTON'S BIRTHDAY
EASTMAN KODAKS & FILM
Kodak Photo Finishing — Colored or Black and White.
Special Custom Fine Grain Black and White Developing.
GRAHAM'S BOOK STORE
Niedringhaus at Delmar Avenues
OPEN EVENINGS

SUN Lumber Co.
130 N. HALLER, WOOD RIVER
(1 BLOCK WEST OF BANK)
Area Code 618
254-4368
May we figure your:
• ROOM ADDITION
• ROOM REMODELING
• NEW CEILING
• NEW ROOF
• ALUMINUM SIDING
• VINYL SIDING
• GARAGE
• CARPORT

R. Burl Russell
LOCAL SALES
REPRESENTATIVE
Resident Phone:
931-3198
We Have a Complete Home Improvement and Remodeling Service. Materials or Materials and Labor.

1969
ILLINOIS
LICENSE PLATES
Available Now...
Avoid the Rush...
Bring Your '68 Registration Card to the Bank. No Waiting. Take Your Plates With You!
$1.00 fee
GCT "your friendly bank"
GRANITE CITY TRUST AND SAVINGS BANK
Bankmark
1909 EDISON AVENUE
876-1212
A FULL SERVICE BANK
Member Federal Deposit Insurance Corp.

Matmen Lose Thriller, Will Host League Meet

It was a quadrangular match between Northwest, Granite City, Maplewood and Belleville East, Saturday evening, but the GCHS Warriors and Northwest dominated the action.

Host Northwest won with 88 points, trailed closely by Granite City with 86. Third was Maplewood with 61, and last was Belleville East with 49.

Assistant Warrior Coach Walt Whittaker noted that "it seemed like the final matches had us against Northwest in almost every event."

GCHS results were: Bruce Miller (95) W 4-2 and L 1:35, Bob Miller (103) W 3:25 and W 3:30, Al Bridgeman (112) W 5-3 and W 2-0, Steve Ferguson (120) W 6-4 and L 3-0, Mike Christopher (127) L 16-6 and W 9-0, Fay Burcham (133) L 4-1 and L 4-2, Tom Niebur (138) L 6-4 and W 6-1, Alex Tarpoff (145) W 11-9 in overtime and L 5-4, Rick Smith (154) W 3:45 and L 6-2, Tim Wallace (165) W 3:15 and W 7-2, Bob Pates (180) W 8-3 and L 8-6 and Mark Mizerski (heavyweight) W 7-3 and L 3:35.

This week, the Warriors will be at Belleville West at 7 p.m. Wednesday and then will host the Southwestern Conference meet starting at 1 p.m. Saturday.

GC-Roxana, MHS-Alton In Regional Cage Meet

Second-seeded GCHS will play Roxana and Madison will meet third-seeded Alton to complete quarterfinals in the Wood River regional basketball tourney March 3-7. Roxana is rated seventh and MHS sixth.

Opening play pairs Edwardsville, first-seeded, against Alton Marquette, eighth, and Collinsville, fourth, against Wood River, fifth.

Based on the ratings, the Illinois High School Association expects Edwardsville to defeat Collinsville and GCHS to edge Alton in the semifinals. However, Madison also usually performs well in tourney play.

Dupo district play Feb. 24-28 pairs Dupo (1) and Lovejoy (8), Venice (4) and Mascoutah (5), O'Fallon (2) and Belleville St. Henry (7) and Columbia (3) and Lebanon (6).

The winner at Dupo will go to the Cahokia regional — Assumption (1) vs. Lincoln (8), Belleville East (4), vs. district winner (5), East St. Louis (2) vs. Belleville Atlhoff (7) and Cahokia (3) vs. Belleville West (6).

Venice Drops Road, Home Cage Clashes

A few days' rest can be valuable to some teams but, Venice Coach Bill Ohlendorf believes, "We had too much rest before our Friday game and it made us stale."

The Red Devil basketball team lost a pair over the weekend, starting at St. Paul of Highland 78-68 and then at home against Sumner Saturday, 91-57.

Against St. Paul, Venice was tied 20-20 and trailed 41-40 and 57-55.

On Saturday, Venice trailed 25-14, 47-36 and 71-46.

"It is understandable when teams have trouble against Sumner. They have boys 6'11", 6'7" and 6'6" on the inside and still have three boys on the bench 6'7" and taller as their substitutes," Ohlendorf reported.

"Against St. Paul, we had trouble warming up. We hit pretty well considering the 10-day layover since our last game, but were not accurate enough.

"We got into foul trouble late in the game and lost Larry Mosby and Cedrick Gardner. After that, they scored from the inside and took the game out of reach."

With three minutes to go, the Red Devils had tied the score 63-63 but two plays later they had lost the two on fouls and trailed by four points.

Scoring against St. Paul were Fessor Gray 22, Doug Johnson 18, Larry Mosby 15, Cedrick Gardner 11 and Andrei Johnson, two.

Against Sumner, Gardner scored 19, Doug Johnson and Larry Mosby 12 each, Gray eight and Marvis Hoults, Ronald Coleman and Harold Gonterman, two each.

Varsity Basketball Scores
SATURDAY

Sumner 91, Venice 57
Assumption 82, Marquette 63
Belleville Althoff 68, Augustinian 63

2 Speeding Arrests

Michael R. Petrillo, 2407 Delmar avenue, was charged with speeding at 12:55 p.m. Sunday at 25th street and Delmar avenue. Arrested on the same charge at 5:25 p.m. yesterday on Nameoki road was James R. McKechan, 4012 Gaslight Walk.

36 Register for Scuba Training at YMCA

An unexpected high response to scuba and skin diving instruction by the Bubblemasters Diving Club has resulted in a second class being formed to run concurrently with sessions scheduled for Wednesday evenings, it was announced today by Jack Atkisson, training coordinator.

A total of 36 persons enrolled last week at the local YMCA, with 18 assigned to classes starting Wednesday and 18 to be in a class to hold its first session next Monday. Four additional students will be accepted, two in each class, with interested persons asked to contact Atkisson at 877-5698, or register at the YMCA.

136-Point Offense Wins for Mathews

Champ Summers' 40 points and Carl Worthams' 34 led Mathews Chevrolet to a 136-119 victory over Joe's in the senior men's basketball league at the Wohl center in St. Louis Sunday.

Coach Bob Patrick said, "John Campbell's 22 points, including 10 for 10 at the line, inspired the team to shoot 75% from the charity stripe and Neil Poboda hit nine of 13 shots from the floor to pace the team to a 55% mark. To round it out, Elmer Wortham scored 14 and Rich Patrick seven."

The win gave the Granite City squad a 3-5 record and fourth place in the rugged seven-team league.

Next Sunday at noon, Mathews will face undefeated Kutis (9-0) at the Wohl center. Mathews was beaten by a last-minute Kutis rally previously.

Braves Outwrestle St. Louis U. High

At St. Louis University high school, the Coolidge Braves wrestling team won 35-18 Saturday, bringing its record to 9-5 with one dual meet and an invitational tournament remaining this week.

Winners were Chris Harizal (87) 8-2, Mike Willis (95) 4:08, Kevin Niebur (103) 5-0, Doug Wilson (112) 5-2, Steve Bensen (133) :56, Rich Kayser on a forfeit, Jeff Wortham (145) 8-4, Jim Robbers (180) 5-2 and Craig Stephens (heavyweight) 5:02.

Losers were Bob Miller (120) 5-0, Gary Zimmer (127) 2:54, Dennis Bailey (154) 1:22 and Larry Means (165) 1:22.

LIST WITH COCHRANE "ITS SOLD"

High Rollers

THURSDAY
Bowland Lanes
Gutter Gals League
Sara Dempsey — 195
Dela Murphy — 513
Country Club Ladies
Irene Louis — 195
Blanche Ohl — 492
Bowling Babes
Pat Buehrer — 215, 556
A. O. Smith
Rich Orescovich — 248, 551
Union Electric
David Byrd — 224
Roy Ponce — 599
Tri-City Men
Clem Waller — 253, 623
GC Steel Women
Sue Bryarly — 182
Billie Mae Wilson — 497
St. John's Brotherhood
Charles Luehmann — 236, 596
Welcome Wagon
Gladys Green — 208
Tressa Collins — 550

FRIDAY
Bowland Lanes
Industrial League
Ray Jones — 236
Bill Wells — 675
Strikers League
Charles Morris — 246
Charles Green — 613
Union Starch
Clyde Favier — 230, 583
Major Handicap
Mike Schuler — 266, 595
Rip Johnson — 266
Commercial League
Ace Thornton — 229
Bill Atchison — 601
Ladies Independent
Flora Mae Lensing — 368
Inez Dyer — 217
Tri Mor Bowl
Friendship League
Evelyn Wilson — 175, 474
Carl Waller — 199
Grover Buchanan — 545

SATURDAY
Bowland Lanes
Mouse & Spouse
Virginia Cantlon — 191, 519
Dave Buehrer — 218, 596
Mixed League
Rose Novich — 210, 575
Rex Buckingham — 244
Tom Buffum — 641
He and She League
Jim Hankin — 231
Bob Kudelka — 579
Jean Kudelka — 210, 525
Madison Countdowns
Norma Hunter — 190
Regina Piechocinski — 479
Alex Dumoulin — 233, 574
Doghouse League
Bob Bauman — 266, 659
Bert Pucker — 196, 563
Catholic Men
James Shipcoff — 588
Father Sylvester Micek — 236
Tri Mor Bowl
Baptist League
Ernie Jackson — 222
Dewey Melton — 581
Sue Jones — 203, 540

SUNDAY
Tri Mor owl
Couples League
Barbara Smith — 171, 452
Jerry Varady — 210
Original Countdowns
Joanne Hand — 183, 482
Bill Hawkins — 209
Don Buehrer — 558

Soccer Ends, 5-6-5 Record

Losing 3-0 at CBC Friday and tying Principia 2-2 here Saturday, the Warrior soccer team ended its season with a record of five wins, six losses and five ties, compared to last year's two victories, seven losses and three ties.

Against Principia, GCHS scored on a first-half goal by Bobby Galvin and a second-half goal by Larry Knox.

The first tally was a set-up play from Center Forward Herb Milton to Inside Left Bobby Canada to Inside Right Galvin.

The second was the result of a one-on-one fast break putting Knox all alone against the goalie.

Coach Tom Wyrostek said, "This season we played the top five teams in Missouri, Dubourg, McBride, Rosary, CBC and Augustinian. All the teams we played except Waterloo and Riverview Gardens have been playing for a number of years.

"I figured at the start of the season that we would end up about 6-10-2 but we tied some teams that I thought might beat us. We beat some teams I hadn't figured on, but only tied some teams we should have beaten.

"Everyone who dressed and made the trip was able to play in the CBC game." This was one of the games the Warriors had hoped to win.

Those who played in the Friday and Saturday games included Robert Cunningham, Jeff Jolly, Jerry Monahan, Rich Lesko, Robert Thurau, John Winfield, Harold Thick, Mike McGovern and Danny Hodge.

The Warrior sophomore team beat Principia 3-0 Saturday.

Mud prevented a varsity game with Rosary here Thursday.

Jr. High Basketball

THURSDAY

Coolidge (9) 55, Webster of Collinsville 46
(Joe Wallace 22 points)
Webster (8) 40, Coolidge 21
(Dan Patterson seven points)
Grigsby (9) 54, Prather 36
(Kevin Dyer 20 for Grigsby, Jim Birdsong 23 for Prather)
Prather (8) 27, Grigsby 20
(Don Lloyd and Scott Harrison seven each for Prather, Les Lewis and Willie Arnold six each for Grigsby)
Grigsby (7b) 19, Prather 10
(Bill Legate six for Grigsby, Mike Jones four for Prather)
Grigsby (7A) 35, Prather 19
(Rick Bohnensteihl 10 for Grigsby, Mike Demaree 10 for Prather)

Converse Wins Race

Amateur Mrs. Pat Barton, with a Lola GT, defeated Ed Paschedag and Mrs. Geneva Converse Sunday at the Starting Line slot car track, 2538 Washington avenue. Professional classification winner was Jim Converse, operating a Mark Six, beating Joe Howards and Frank Killigan.

Front-Running Shells Shock Trojans, 92-79

MHS hopes of first place in Midwestern Conference basketball dimmed Friday evening at Roxana, where the Trojans lost to the front-running and unbeaten Shells 92-79. Roxana now has at least a three-game lead over all other teams in the conference.

The loss gave Madison a 2-3 conference record. Behind 21-17 after one period, Madison moved ahead 41-39 at the half but trailed 60-57 entering the last quarter and lost that stanza by a 32-22 margin.

Trojan Coach Bob Page said, "We got into foul trouble and couldn't work out of it. We had 32 fouls called against us in comparison to 16 against them." The Shells netted 34 of 48 free-throw attempts.

Offensive Foul Calls

Page added, "We were hitting well from the field, but once we got under the basket we had trouble avoiding offensive fouls."

Ed Hilton paced the Trojans with 18 points, followed by Oscar Hagler with 15 and Joe Dozier 14. All three fouled out shortly after the start of the last quarter. Near the last minute of play, Dave Hutchinson committed his fifth foul.

The Shells were taller, having three players 6'5" and two guards 6'2".

The Trojans made 33 of 66 field goal attempts for 50% and 13 of 19 charity tosses. Roxana also was 50% from the field.

Remaining Trojan scorers were Jim Scott and Tom Noel eight each, Alonzo Watts five, William Cannon four, John Ervin three and Howard Harper and Hutchinson, two each.

Obituaries

BOWEN, MRS. ADA L., Little Rock, Ark. Entered into rest Friday, Jan. 31, 1969, at Little Rock.

Beloved wife of the late Arthur Bowen; dear mother of Mrs. Lucille Rusk.

Friends may call after 6 p.m. today, DAVIS FUNERAL HOME, 21st street and Cleveland blvd. Services 10 a.m. Tuesday, Feb. 4, First United Presbyterian Church, 22nd street and Delmar avenue. Interment Sunset Hill Cemetery, Edwardsville township.

FOWLER, MRS. LOUELLA MAE, 1546 Third street, Madison. Entered into rest 8 a.m. Saturday, Feb. 1, 1969, Parkview Colonial Manor Nursing Home, O'Fallon, Ill.

Beloved wife of the late Clyde Fowler; dear mother of Mrs. Louise Arnhart; dear stepmother of Mrs. Melba Keel, Mrs. Jane Swanoski and Wilbur (Bud) Fowler; dear grandmother of Mrs. Mary Lou Paterson; dear great-grandmother.

Services 1 p.m. today, Feb. 3, LAHEY FUNERAL HOME Chapel, 501 Madison avenue, Madison. Interment Sunset Hill Cemetery, Edwardsville township.

GARRETT, MRS. CONNIE (nee Hinch) 1012 Iowa street, Madison. Entered into rest 3:15 a.m. Monday, Feb. 3, 1969, Christian Welfare Hospital, East St. Louis.

Beloved wife of Willis Garrett; dear mother of Hillory Still, Mrs. Joan Matyas; dear sister of Carl Hinch; dear mother-in-law, sister-in-law and aunt.

Funeral services at 2 p.m. Wednesday, Feb. 5, at DAVIS FUNERAL Home Chapel, 21st street and Cleveland blvd., with Rev. Thomas Boswell officiating. Interment Sunset Hill Cemetery Edwardsville township. Friends may call after 11 a.m. Tuesday.

HANSEL, OTTO, 2458 Sheridan avenue. Entered into rest about Tuesday, Jan. 28, 1969, at home.

Beloved husband of the late Estelle Hansel; dear brother of Dr. French Hansel, Carl and Leonard Hansel; dear uncle.

Private funeral services held 2 p.m. Friday, Jan. 31, MERCER MORTUARY, 1416 Niedringhaus avenue. Interment Sunset Hill Cemetery, Edwardsville township.

HEFFERLY, MRS. ANNA M., 537 Vandalia street, Collinsville. Entered into rest 10:30 p.m. Saturday, Feb. 1, 1969, Colonnades Nursing Home.

Beloved wife of the late Frank X. Hefferly sr.; dear mother of Frank R., Fred K. and Joseph E. Hefferly; dear sister of Mrs. Elizabeth Foley and Otto and Tony Held; dear grandmother and great-grandmother.

Funeral from HERBERT A. KASSLY FUNERAL HOME, 515 Vandalia street, Collinsville, 9 a.m. Wednesday, Feb. 5, to SS. Peter and Paul Catholic Church, Collinsville, for 9:30 a.m. Requiem High Mass. Interment SS. Peter and Paul Cemetery. Recitation of the Rosary 8 p.m. Tuesday. Friends may call after 7 p.m. today.

MASSEY, MRS. EVELYN C., Columbia, Mo., formerly of 2241 Waterman avenue. Entered into rest 10 a.m. Thursday, Jan. 30, 1969, Candlelight Lodge Retirement Home, Columbia, Mo.

Beloved wife of the late Roy W. Massey; dear mother of Roy J. Massey and Mrs. Eileen LaBarbara; dear grandmother and great-grandmother.

Funeral services held 10 a.m. today, Feb. 3, DAVIS FUNERAL HOME Chapel, 21st street and Cleveland blvd. Interment Sunset Hill Cemetery, Edwardsville township.

PAPIN, LEO J. 2559 Benton street. Entered into rest 6:30 p.m. Thursday, Jan. 30, 1969, St. Elizabeth Hospital.

Beloved husband of Mrs. Anna Gertrude Papin; dear father of Mrs. Dorothy Louise Kir and Mrs. Lauraelise Marie (Larky) Serrano; dear brother of Alfred and Emmanuel Papin and Mrs. Zoe Maurice; dear grandfather and great-grandfather.

Services 9 a.m. today, Feb. 3, Sacred Heart Roman Catholic Church, 2600 Washington avenue, from MERCER MORTUARY, 1416 Niedringhaus avenue. Interment Sunset Hill Cemetery, Edwardsville township.

PETTET, CLARENCE E., 2605 East 24th street. Entered into rest 5:15 a.m. Sunday, Feb. 2, 1969.

Beloved husband of the late Mrs. Edna Pettet; dear father of Mrs. Mary Manion and Mrs. Diane Davis; dear father-in-law, grandfather, great-grandfather and uncle.

Services 1:30 p.m. Tuesday, Feb. 4, SEDLACK FUNERAL HOME Chapel, 615 Madison avenue, Madison. Interment St. John's Cemetery, 2901 Nameoki road.

RICE, MRS. PEARL, nee Bennett, 2202 Grand avenue. Entered into rest 9:47 p.m. Sunday, Feb. 2, 1969, St. Elizabeth Hospital.

Beloved wife of the late Lee Orville Rice; dear mother of Herman B. Rice and Walter Rice; dear sister of John Bennett; dear grandmother, great-grandmother.

Arrangements are pending at the MERCER MORTUARY, 1416 Niedringhaus avenue.

SMITH, MRS. IDA, nee Thomas, 1202 Kirkpatrick Homes. Entered into rest 5:20 a.m. Monday, Feb. 3, 1969, St. Elizabeth Hospital.

Beloved wife of the late Francis M. Smith; dear mather of Mrs. Betty J. Dortch, Mrs. Ruth Richards, Robert Manninger, Charles Manninger, Rex Manninger; dear sister of Mrs. Josephine Parish, Mrs. Rose Hileman and Daniel Thomas; dear grandmother, great-grandmother.

Funeral services at 11 a.m. Wednesday, Feb. 5, DAVIS FUNERAL HOME Chapel, 21st street and Cleveland blvd. with Rev. Clifford Moeller officiating. Interment St. John's Cemetery, 2901 Nameoki road. Friends may call after 11 a.m. Tuesday.

Monuments and Markers
NEW GLEAMING STOCK WORK ARRIVING CONSTANTLY
OPEN SUNDAY
Cocagne
MONUMENT WORKS
1711 State St. 876-0426

Monuments
. . . whose eternal beauty is backed by the strongest guarantee in the monument industry.
BARRE GUILD Monuments
SAMPSON MONUMENT SALES
R. R. 4, EDWARDSVILLE, ILL.
Opposite Sunset Hills Cemetery
Harry Sampson, Owner 656-1640

FIRST BANK helped me purchase that new workshop set

FIRST BANK helped with our new kitchen

FIRST BANK helped with my new stove

My camper was financed at FIRST BANK

let First Bank help you with an installment loan

If you need money for any worthwhile purpose, call 452-1313 . . . that's First Bank where thousands of families have found they can budget their payments and save money, too. In fact, First Bank Installment Loans help you get the things you need without dipping into your savings. First Bank Installment Loans have no hidden charges, little red tape and repayments you'll smile about.

FIRST GRANITE CITY NATIONAL BANK
20TH AND EDISON AVE. MEMBER F.D.I.C.
The Only Financial Institution Your Family Will Ever Need
FIRST BANK the BANKMARK BANK

One Hour "MARTINIZING" the most in DRY CLEANING
21st and MADISON AVE. 877-2969
SPECIAL
Tues., Wed., Thurs., Feb. 4th, 5th, 6th
ANY $5 $4
WORTH OF DRY CLEANING FOR ONLY
Box Storage, Free Moth Proofing Mildew Protection
NOW OPEN FOR YOUR CONVENIENCE
DRIVE-UP WINDOW
PLACE AND PICK UP YOUR CLEANING ORDERS FROM YOUR CAR OR COME INSIDE

Lawn & Garden

WAYNE B. SIEFERT
Extension Ornamental Horticulturist
for St. Clair and Madison Counties

Guaranteed Trees!

When you buy a tree or shrub, does it have a guarantee? Local nurserymen will give you a loud yes! But they do have some reservations!

They are confident their plants will grow but will only guarantee 50% of the cost if the plant dies. Most guarantees expire by July when the season does not end until November. Here are some of the details.

Guarantees are a pledge of confidence in their product when given reasonable care. Nurserymen's guarantees have heavy emphasis on "the Reasonable Care" portion and try to create a partnership with the new owner. Very few plants can survive transplanting unless they are properly planted, pruned and occasionally watered. When the 50-50 deal is in effect, each partner has something at stake. The nurseryman will loose if he doesn't properly dig and care for his plant before he sells. The buyer will loose when he does not apply T.L.C. (tender loving care) after it is planted.

Once the plant has begun to grow the nurseryman feels he has made good on his end of the bargain. Guarantees usually expire in July when the nurseryman is assured his plant has begun to grow and will be successful if it gets proper care. Full season guarantees become a guarantee on the new owner to water and properly care for the plant rather than confidence in the plant.

Overgrown Trees

When you shade and landscape trees are overgrown giants, it isn't easy to create an attractive landscape scene. A grand piano in the bedroom creates the same sort of problems of size and proportion.

One course of action is to change the size of your tree. When you see neighborhood trees pruned down to "size" try to compare their problem with adapting a grand piano to a bedroom-sized room. Many times the adjustment ruins both the trees and the piano.

Some trees can be pruned down to size, but the job depends on the skill of the tree specialist as well as the tree. Some trees are too large and mature to recover from severe pruning. Others aren't worth the cost because of annual attacks of blight, beetles or bleeding.

When trees are valuable because of qualities of shade, beauty and vigor, many can be pruned to better serve your needs. Tree shapes and size can be changed by several cuts at crotches to change the emphasis of growth. A flattended sape can change the whole effect of one tree to your home and landscape needs.

Angling cuts of limbs less than four inches always heal better than larger limb cuts. Faster healing and better recovery occur when hand saws are used. These saws avoid the tearing and ragged edges created by power saws.

When your instructions aren't well understood, poor workmanship can spoil the landscape value of your tree. A few big cuts rather than several small cuts may be economical, but the tree becomes a cripple. Gradual rotting, poor growth, and fallen limbs will be the result.

If you are planning to modify the landscaping of your home, carefully consider the value of each tree. If you decide to remodel your trees, compare that project with the same problem of remodling the grand piano to better fit the size of a bedroom. Workmanship and skill are just as important as price for both projects. Before you sign the final agreement with your tree expert, be sure both of you understand the job to be done.

EAGLE STAMPS
DOUBLE EAGLE STAMPS ON TUESDAY
Extra CASH Savings
DANIEL CLEANERS
1830 STATE ST. 877-0407

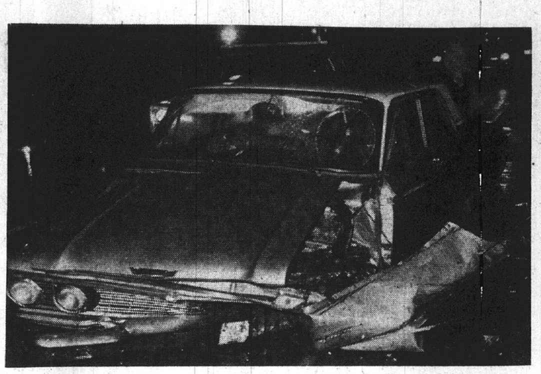

SMASHED AUTO which went out of control and struck a concrete abutment on Interstate 70 at Highway 111 overpass at 9:05 p.m. Friday. The driver, Gerald Leibold, 31, of 4289 Highway 162, was taken to St. Mary's Hospital, East St. Louis, for treatment.

Three Windows Broken

Vandals broke three skylight windows out of the B. & E. Planing Mill, 1228 State street, Madison, police reported at 1 p.m. yesterday. Officers said the windows, each 24 by 24 inches, apparently were broken with pieces of slag thrown from the alley.

Faces 3 Charges

Charges of drunkenness, disorderly conduct and resisting arrest were placed against Larry Williams, 21, of 163 Lee Wright Homes, Venice, who was taken into custody about 8:40 p.m. Friday by Venice police in the 100 block of Slough road. Police said Williams was arguing with another man when they appeared on the scene.

$35,000 Suit Filed Over Traffic Mishap

A suit for $35,000 was filed for Mary Foster against Victor L. McNeal, Automotive Warehouse Inc. and Avis Rent-a-Car System last week in Madison county circuit court at Edwardsville.

The suit alleges that the woman suffered severe and permanent injuries in a collision of her auto and a car driven by McNeal while he was on duty for the warehouse firm and driving a rented car last Oct. 29 on Route 111 at Horseshoe Lake road. Negligence was charged.

Minor Fire Alarm

Firemen were called at 4 p.m. Saturday to the 2100 block of Iowa street where the heater hose had broken on the 1963 auto of Delores Scott of No. 8 Sunflower court. No fire damage was report.

PROFESSIONAL
CAR WASHING
Cars washed, waxed and dried. Interiors vacuumed and windows washed clean.
TRI-CITY AREA'S ONLY
FULL SERVICE CAR WASH
JIFFY CAR WASH
1506 Madison Ave.

NAMEOKI VILLAGE COUPON DAY

N V

TUESDAY, FEBRUARY 4th ONLY

TUES. FEB. 4 ONLY
Clip This Coupon and Bring to GRANTS WITH THIS COUPON ONLY
IRONING BOARD PAD & COVER SET — 88¢
• Limit 1 • Standard Size • Silicone
W. T. GRANT CO.

TUES. FEB. 4 ONLY
Clip This Coupon and Bring to GASEN'S WITH THIS COUPON ONLY
REG. 79c VALUE 12-OZ PLASTIC
PALMOLIVE SHAMPOO . . . . . 49¢
GASEN DRUG STORE

TUES. FEB. 4 ONLY
Clip This Coupon and Bring to KROGER'S WITH THIS COUPON ONLY
FREE — 50 EXTRA TOP VALUE STAMPS
With Purchase of 1 Lb. or More
BONELESS STEW BEEF
KROGER

TUES. FEB. 4 ONLY
Clip This Coupon & Bring to BIEDERMANS WITH THIS COUPON ONLY
REGULAR $3.88
SUNBEAM ALARM CLOCK WITH SNOOZE
WITH COUPON $1.99
BIEDERMAN

TUES. FEB. 4 ONLY
Clip This Coupon, Bring to FABRIC STORE ABSOLUTELY TUESDAY ONLY!
ONE
FREE DRESS OR SKIRT ZIPPER
UNIQUE (INVISIBLE) OR CONMAR
Choice of 7" to 24"
WITH PURCHASE OF $2.00 OR MORE
THE FABRIC STORE

TUES. FEB. 4 ONLY
Clip This Coupon and Bring to GRANTS WITH THIS COUPON ONLY
LADIES'
TERRY SCUFFS — — — — pair 88¢
• S-M-L • COLORS • LIMIT 2 PAIR
W. T. GRANT CO.

TUES. FEB. 4 ONLY
Clip This Coupon, Bring to Holiday Cleaners WITH THIS COUPON ONLY
TROUSERS and SLACKS . . . . each 49¢
NO LIMIT
HOLIDAY CLEANERS

Monday's Maid
COIN LAUNDRY
Featuring: 14 lb. G. E. Washers and 100% Soft Water
OPEN DAILY 6 A.M. TO 11 P.M.

TUES. FEB. 4 ONLY
Clip This Coupon and BRING TO KROGER WITH THIS COUPON ONLY
FREE — 25 EXTRA TOP VALUE STAMPS
With Purchase of 3-Lb. Bag
YELLOW ONIONS
KROGER

TUES. FEB. 4 ONLY
Clip This Coupon & Bring to BIEDERMANS WITH THIS COUPON ONLY
REG. $2.99
BATHROOM SCALE WITH COUPON $1.99
BIEDERMAN

CLEARANCE SALE
WOMEN'S AND MISSES'
PURSES Values To $5.99 $2 & $3
NO COUPON NECESSARY — JUST PICK 'UM
RUBENSTEIN'S FAMILY SHOE OPEN DAILY 'TILL 9 P.M.

TUES. FEB. 4 ONLY
Clip This Coupon and Bring to GASEN'S WITH THIS COUPON ONLY
REG. 69c
BAG OF 260 COTTON BALLS . . . . 29¢
GASEN DRUG STORE

TUES. FEB. 4 ONLY
WITH THIS COUPON ONLY
Clip This Coupon and Bring to TRATTLERS
BOYS' WEAR
BALANCE OF SEASONAL STOCK 1/2 Price
JACKETS — ALL-WEATHER COATS — KNIT SHIRTS — SPORT SHIRTS — SWEATERS
SIZES 8 TO 20
NOT ALL ITEMS IN ALL SIZES—NO RETURN OR EXCHANGES
TRATTLER'S MEN'S AND BOYS'

TUES. FEB. 4 ONLY
Clip This Coupon and Bring to GRANTS WITH THIS COUPON ONLY
CHOCOLATE DROPS 2 lbs. $1.00
• SAVE 18c • LIMITS 4 LBS.
W. T. GRANT CO.

TUES. FEB. 4 ONLY
Clip This Coupon and Bring to GASEN'S WITH THIS COUPON ONLY
69c VALUE — HALF GAL.
DUTCH TREAT ICE CREAM . . . . 39¢ Limit 1
GASEN DRUG STORE

CLEARANCE SALE
WOMEN'S WINTER FOOTWEAR
$5 & $7 pair
SAVE AS MUCH AS 50%
NOT ALL SIZES IN ALL STYLES
NO COUPON NECESSARY — JUST PICK 'UM
RUBENSTEIN'S FAMILY SHOES Open Daily 'till 9 p.m.

TUES. FEB. 4 ONLY
WITH THIS COUPON ONLY
Clip This Coupon and Bring to TRATTLERS
Turtleneck Sportshirts
SOLIDS AND FANCIES — FRENCH CUFFS
Regular $7.00 To $10.00 SPECIAL $2
NO RETURN OR EXCHANGE
TRATTLER'S MEN'S AND BOYS'

TUES. FEB. 4 ONLY
Clip This Coupon and Bring to GASEN'S WITH THIS COUPON ONLY
19c VALUE
ICE SCRAPER . . . . . . 9¢
GASEN DRUG STORE

TUES. FEB. 4 ONLY
Clip This Coupon and BRING TO KROGER WITH THIS COUPON ONLY
C&H SUGAR
5-LB. BAG . . . . 39¢
Second Bag - - - 49c
KROGER

TUES. FEB. 4 ONLY
Clip This Coupon and Bring to GRANTS WITH THIS COUPON ONLY
SEAMLESS NYLONS 3 pair $1.00
• #400 • Sizes 8 1/2 to 11 • Limit 3 Pairs
W. T. GRANT CO.

TUES. FEB. 4 ONLY
WITH THIS COUPON ONLY
Clip This Coupon and Bring to TRATTLERS
JACKETS BY PURITAN
1/2 PRICE
NO GROUP 1 — All Wool, Zip Front, Pile Lined
REG. $35.00 - - - SALE $17.50
GROUP 2 — Dacron and Cotton Outer Shell, Zip Front, Zip-Out Pile Liner
REG. $30.00 - - - SALE $15.00
NO RETURNS OR EXCHANGES
TRATTLER'S MEN'S AND BOYS'

CUT & CURL
HAIR STYLISTS
NAMEOKI VILLAGE SHOPPING CENTER
876-8803 876-9753
NO APPOINTMENT NECESSARY
CUT AND CURL

TUES. FEB. 4 ONLY
Clip This Coupon & Bring to BIEDERMANS WITH THIS COUPON ONLY
REG. $7.99
UDICO ELECTRIC Can Opener
WITH COUPON $5.88
BIEDERMAN

TUES. FEB. 4 ONLY
Clip This Coupon and Bring to GASEN'S WITH THIS COUPON ONLY
98c VALUE — 505-CT.
NOTEBOOK FILLER PAPER . . . 59¢ Limit 2
GASEN DRUG STORE

☆ SOCIETY ☆

World Prayer Day Set March 7

Quad-City Women United met Thursday at Central Christian Church on Johnson road.

Mrs. James R. Craddock presided over the meeting which was attended by representatives from eleven churches.

Plans were discussed at the meeting for the annual World Day of Prayer March 7 at the Nameoki Presbyterian Church. Mrs. Carl Johnson is serving as general chairman of the event this year.

A report on ecumenical action in the community was given by Mrs. John Gordon, and Mrs. John Martin Schrader, and Mrs. Frank Ehlert explained the Fellowship of the Least Coin service and urged women to participate in the service of prayer around the world.

The remainder of the time was taken up with a film shown by Charles McMillan of the Coordinated Youth Services, who explained the services rendered by the "Nearly New Center" sponsored by the Church Women United.

The film dealt with the use of drugs among young people, and Mr. McMillan gave a listing of films available for use by parents and organizations.

NEWLYWEDS HONORED AT SHOWER

Mr. and Mrs. Bobby Ponder, who were married recently, were given a miscellaneous shower by Mrs. Betty Porter and Barbara Ponder Thursday evening.

Games were played, and a number of prizes were awarded.

Those present were Nancy Asadorian, Debby Keck, Virginia Long, Norma Walton, Gladys Asadorian, Phyllis Johnson, Virginia Long, Bernice Hagnauer, Jan Beatty, Alyena Malmberg, C. E. Landys and daughter, Sheryl, Loretta Marcus, Dolphine Baker, Jean McDaniels, Debbie Keck, Opal Wright, Kenny Andrews and daughter, Laura, Becky Creath, Kathy and Key Jenkins, Lillie Hughes, Marjorie Vincent, Gertrude Bundy, Sherri Porter, Joyce Porter, Diana Porteer, Ruby Ponder, Alberta Brase, Virginia Long and the guest of honor.

NEW GMC PICK-UPS $2140
8' BED, REAR STEP BUMPER
HUNDLEY PONTIAC

How can you lose weight and keep it off for good?

Perhaps you've been on diets before. You lose a few pounds and then you go right back to the old eating patterns. And right back to the old weight!

Weight Watchers® can help you. Without pills or crash diets, we help you "re-train" your eating habits so you can enjoy three full, hearty meals a day plus snacks and still *lose weight*, and keep it off.

Join Weight Watchers now.

WEIGHT WATCHERS®
Some talking, some listening, and a program that works.

YMCA
2001 Edison, Granite City
Wednesday, 7:30 P.M.
$3 Registration
$2 Weekly Membership
For Information
Call 1-314-MI 7-1111

Lazenby Photo

MRS. BILLY R. YARBROUGH, the former Lana Sue Watson, daughter of Mr. and Mrs. Ralph Watson, 2453 Logan street, who was married at Second Baptist Church.

Markuly Photo

MRS. HOWARD D. THEBEAU. Her wedding took place recently at St. Margaret Mary Catholic Church. A daughter of Lt. Col. and Mrs. Joseph Schall, 66 Karen drive, she is the former Eileen Marie Schall.

Miss Lana Sue Watson and Billy Yarbrough are Wed

Arrangements of white gladioli, pom pons and greenery, together with lighted candles in branched candelabra at the altar and candles in the aisle, provided the setting for the wedding Friday evening at Second Baptist Church of Miss Lana Sue Watson and Billy R. Yarbrough.

Their parents are Mr. and Mrs. Ralph Watson, 2453 Logan street, and Mrs. Ruth Yarbrough, 2836 Edgewood drive.

The double-ring ceremony was performed at 7 o'clock by the Rev. B. E. Dutton, church pastor, and a reception was held afterward in the Fellowship Hall. Miss Annette Yarbrough, a sister of the bridegroom, was in charge of the guest book.

Mrs. Norman Grote presided at the organ and accompanied the vocalist, Miss Leetta Marmion, as she sang "More," "One Hand, One Heart" and "Wedding Prayer."

Given in marriage by her father, the bride wore a gown of ivory Alencon lace over satin fashioned with a scoop neck and long tapered sleeves. Satin roses accented the Empire bodice of the long A-line gown and a detachable train of satin fell from the back neckline with rose trim. More of the roses trimmed the bottom of the train and a tiered shoulder-length veil of silk illusion was secured to a petaled crown of illusion and Chantilly lace, intermingled with seed pearls.

The bride carried a cascade bouquet of white carnations centered with a corsage of pink Sweetheart roses and white satin ribbon.

Miss Debra Rill, maid of honor, and Miss Deborah Lieurance, bridesmaid, were dressed alike in deep Burgundy velvet gowns with scoop necklines and elbow sleeves. Burgundy satin roses accented the back panels which fell to the hemlines of the long A-line skirts. Headpieces of French bows in the same color as the gowns secured circular nose veils, and both girls carried cascade arrangements of pink sprayed pom pons, variegated ivy and satin ribbon.

Jim Farley was best man for Mr. Yarbrough, and Michael Kalips, Michael Higgins and Dempsey Cross jr. served as groomsman and ushers.

For her daughter's wedding Mrs. Watson wore a dress of powder blue, while the bridegroom's mother chose a light blue dress. Accessories for both matched their dresses and both wore pink Sweetheart roses.

After a brief wedding trip, the newlyweds will live in Granite City.

Both young people attended local schools, graduating from the Granite City high school in 1968. The bridegroom is a welder, employed by the Laclede Steel Co. The former Miss Watson is a clerk-typist at Granite City Steel Co.

The rehearsal dinner was given by the bridegroom's mother at her home Thursday evening. Out-of-town guests here for the wedding were Rev. and Mrs. Ray Watson and their children, an uncle and aunt of the bride, from McComb, Ill.

READY MIX CONCRETE
CALL LYBARGER
452-3107 or 452-6180

Federal and Missouri State
Income Tax Returns PREPARED
V-R Tax Service
ROY E. NORTON
1930 Edison 877-8800
Call For Appointment

RUTH CLASS HOLDS MEETING

The January meeting of the Ruth Class of First Baptist Church was held Thursday evening in the hoome of Mrs. Louise Baker, 2323 State street.

The meeting opened with prayer by Mrs. Ellen Douglas and during the business hour the group decided to contribute to the fund for new robes for the youth choir as the project for the month.

Mrs. Delores Carson closed the meeting and refreshments were served to Mrs. Marie Parks, Mrs. Carson, Mrs. Douglas, Mrs. Betty Forney and Mrs. Helen Bain.

Shower Honors Miss Page

Miss Marion Page, who will be a February bride, was guest of honor Thursday evening at a miscellaneous shower given by her aunts, Mrs. Lourine Thebeau, Mrs. Virginia Schroeder, Mrs. Harriet Knobbe and Mrs. Marion Goodin at the home of the latter, 3700 Franklin avenue.

The wedding colors, pink and white, were used in the appointments and the refreshment table held a miniature bride and lighted candles.

The guest list included Mrs. Warren Martin, Miss Cheryl Martin, Mrs. L. E. Thebeau, Miss Leatrice Thebeau, Mrs. Ralph Schevcik, Mrs. John Montgomery and daughters, Mrs. Edward Knobbe and daughter, Jayne, Mrs. Harold LeMaster, Mrs. Gail McFarland, Miss Ruth Bartels, Mrs. Elizabeth Kelly, Mrs. Larry King, Mrs. Roland Jacquest, Mrs. Roland Riddle, Mrs. William Reimler, Mrs. Donna Easley, Mrs. Candance Cardin, Mrs. Helen Martin, mother of the bridegroom, and Mrs. Martha Page, the bride's mother.

Miss Page will be married Feb. 7 to John King.

Grants
KNOWN FOR VALUES

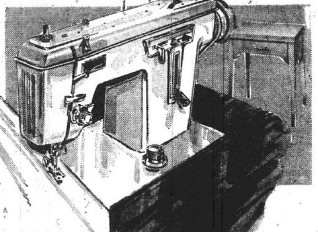

Zig-zag sewing machine plus modern console
Sale $68

Monograms, embroiders, makes button holes, sews on buttons, mends, darns, sews many other stitches. Built-in bobbin winder, 7-speed foot control.

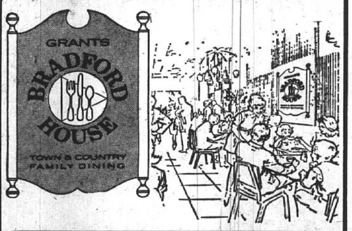

TUESDAY ONLY

Hot Meat Loaf 88¢
Mashed Potatoes with Gravy, Creamy Cole Slaw

Ham and Beans 88¢
With Creamy Cole Slaw, Hot Cornbread

EARLY BIRD BREAKFAST
2 EGGS (Any Style), TOAST, HASH BROWN POTATOES — 49¢

Grants
KNOWN FOR VALUES

DO YOU HAVE A GRANTS CREDIT ACCOUNT? Takes only minutes to apply.

MON. thru WED. SPECIALS!

SEW NOW FOR SPRING!

Permanent Press DENIM in zingy new colors
Sale 99¢ YD.

Celanese® Fortrel®* polyester/cotton in bright stripes and plaids. Machine-wash/tumble-dry. 42" wide.

Simplicity pattern #7838......75¢

*Reg. TM of Fiber Industries, Inc.

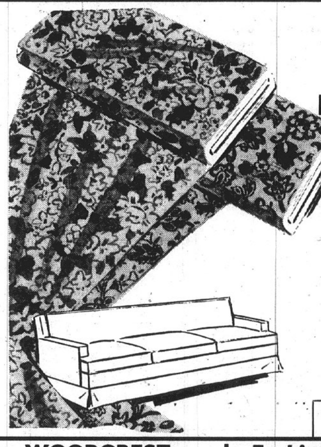

VERSATILE COTTON BARKCLOTH
Sale 57¢ YD.

Art nouveau, tapestry and floral prints and true-color solids for beautiful slipcovers, drapes, and fashions. 44-45" widths.

WE HAVE THE LATEST SIMPLICITY AND McCALL PATTERNS

WOODCREST PRINTS
3 yards $1.00
• 100% Cotton

Fashion Coordinate PRINTS
yard 46¢
• Wash 'N Wear

Permanent Press PRINTS
yard 68¢
• 44-45" Wide

Permanent Press Prestige PRINTS
yard 74¢
• 44-45" Wide

ORLON CREPE
yard 94¢
• Machine Washable
• 44"-45" Wide

PACESETTER PRINTS
2 yards $1.00
• Wash 'N Wear

STORE HOURS: DAILY, 9 A.M. TO 9 P.M.; SUNDAY, NOON - 6 P.M.

Grants KNOWN FOR VALUES
CAHOKIA EAST ALTON COLLINSVILLE | 20 Nameoki Village Granite City, Ill. | EAST ST. LOUIS BELLEVILLE

REVIVAL
AT CALVARY
PENTECOSTAL ASSEMBLY
4650 Maryville Road Granite City
Feb. 4 through Feb. 16
Services Nightly, 7:30 P.M.
With EVANGELISTS
Rev. & Mrs. William Addis
• Good Singing • Anointed Preaching
• Prayer for the Sick
REV. H. MAYNARD, Pastor

☆ SOCIETY ☆

ST. STANISLAUS GROUP PREPARING FOR PROGRAM

St. Stanislaus School of Dancing, sponsored by the Polish Roman Catholic Union, held a weekly dancing class Thursday evening. The children are preparing a program for Mother's Day, May 4.

The birthdays of Joan Kuptopa, Alan Bonk, Donna Gordon and John Mulnik were celebrated and their mothers served refreshments.

Others attending were Judy, Marty and Paul Bonk, Steven and Vincent Dohnal, Phillip, Tommy and Kathy Gordon, Angela Grupas, Fran and Marge Krakowicki, Dennis and Lynn Krystopa, Laura Mendez, Beverly and Elizabeth Mulnik, Al, Mark, Rita, Susan and Roger Ruesing, Mark and Craig Ryterski, Laurie Schmidt and David Koelker.

A number of the mothers also were present. The class is taught by Mrs. Connie Grupas. The director is Mrs. Hattie Mulnik.

MICHAEL YENCHO HONORED ON BIRTHDAY

Michael Yencho, 2571 Waterman avenue, was honored Saturday afternoon with a luncheon and bowling party to celebrate his ninth birthday. It was given by his parents, Mr. and Mrs. Edward Yencho.

A birthday clown theme, and after the 12:30 meal the honoree opened gift packages and the group departed for Bowland. Each guest was presented with a gift.

Present were Pat Copeland, Marty Dooley, Jason Kieffer, John Krekovich, Mike Hill, Danny Portell, Jeff Schrenk, Chuck Szczepanik, the guest of honor and his brother, Stephen.

11TH BIRTHDAY PARTY FOR YVONNE RUSHING

Yvonne Rushing, daughter of Mrs. Wilma Rushing, 2428 Madison avenue, celebrated her 11th birthday at a party Saturday afternoon given by her sister, Judy Dees.

Present were Bonnie Stimpson, Faye Fernandes, Kathy Henry, Mary Burns, Patty Lapinski, Mrs. Rushing and Mrs. Lillian Fowler, aunt of the honoree.

Refreshments were served and there were games for entertainment with several prizes awarded.

The hostess was assisted by Gloria Schiber and her sister, Darla.

Pindell-Brantley Engagement

Announcement has just been made of the engagement of Miss Elizabeth Brantley, a daughter of Mr. and Mrs. James W. Brantley, 2619 North street, and Donald Charles Pindell, whose parents are Mr. and Mrs. Charles Pindell, 2817 Sunset drive.

The bride-to-be and her fiance are graduates of Granite City high school, and Mr. Pindell received his degree from Southern Illinois University - Southwestern campus. He is presently employed by McDonnell-Douglas Aircraft Corp. Miss Brantley is a clerk at St. Elizabeth Hospital.

The wedding is planned for June 7 at St. John United Church of Christ.

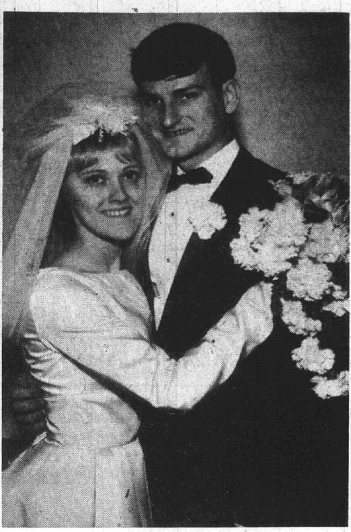

Lazenby Photo

MR. AND MRS. ROBERT K. WHITE, the former Judith Winfield, a daughter of Mr. and Mrs. M. O. Winfield, 1845 Bremen avenue, who was married at St. Elizabeth Catholic Church.

White-Winfield Nuptials At St. Elizabeth Church

Miss Judith Winfield became Mrs. Robert K. White in an 11 o'clock ceremony Saturday morning at St. Elizabeth Catholic Church. The Rev. L. J. Mattingly officiated.

An afternoon buffet was held at the Pontoon Beach Recreation Hall with Miss Janis Scher in charge of the guest book.

The former Miss Winfield is a daughter of Mr. and Mrs. M. O. Winfield, 1845 Bremen avenue. Mr. White's parents are Mr. and Mrs. Robert White jr., 2225 Cardinal court.

Music for the wedding was provided by Mrs. Francis Judd.

White chrysanthemums and pink gladioli were used on the altar, and white satin bows marked the pews along the white carpeted aisle.

The bride was escorted by her father. Her gown was made of candlelight satin. It was styled with traditional sleeves and a bateau neckline. A molded bodice featured a natural waistline with trimming of re-embroidered seed pearls and crystals forming a delicate pattern on the bodice front.

The skirt was straight in front, gathering fullness at the hips and continuing into a full court train. A candlelight satin crown held in place the bride's ballerina-length veil of illusion, and she carried a crescent bouquet of white carnations and foliage with an orchid in the center.

The bridesmaid, Mrs. Ronald Jacobs, wore a gown of strawberry linen with bracelet length sleeves trimmed with matching bands of lace. The gown featured a scoop neckline, and a floating back panel outlined with lace. A petaled band held in place a tiered circular veil, and she carried a nosegay of pink carnations, red Sweetheart roses and white and pink ribbon.

William Grable was best man for Mr. White, and the bride's small sisters, Mary Beth and Nancy Winfield, served as flower girls.

The girls wore long dresses of pink linen trimmed in strawberry ribbon. The Empire waists were encircled with ribbon tying in the back, the ends extending to the bottom of the skirts. Bows in their hair held in place short veils and both carried nosegays of pink carnations and red roses.

The bride's mother wore a three-piece pink silk suit and a corsage of pink glamelias, while the bridegroom's mother selected a coat and dress ensemble of pale blue knit and a corsage of white glamelias.

The newlyweds will reside in Granite City. They are graduates of the local high school and the bride is employed at the Granite City Army Depot. Mr. White is an apprentice bricklayer.

Out-of-town guests here for the wedding were Mr. and Mrs. Lon Hood of New London, Minn.; Mr. and Mrs. Eugene Tippman, Fort Wayne, Ind.; Mr. and Mrs. Harmon Dennis, Little Rock, Ark.; Mrs. Tom Fischer, Northome, Minn.; Mr. and Mrs. Joseph R. White, Monroe, La.; Mr. and Mrs. Ernest Veneable, Bastrop, La.; Mr. and Mrs. Joseph C. White and Mr. and Mrs. Herman Cox, all of Bastrop, La.; and Mr. and Mrs. P. Chadall, Paris, France.

Black and Wilmsmeyer Wedding in Belleville

An out-of-town wedding of interest taking place Saturday evening in Belleville was that of Mrs. Joy Beth Wilmsmeyer, a daughter of Mr. and Mrs. Earl E. Wilmsmeyer of Belleville, and Clifford E. Black, whose parents are Mr. and Mrs. Clifford L. Black, 3313 Wilshire drive.

The ceremony took place at 7:30 at First Assembly of God Church with the bride's grandfather, the Rev. Theodore M. Kimberlin, officiating.

Mrs. Jack Bonino, a cousin of the bride, was matron of honor, serving with Mrs. Joseph Eisenhour, Mrs. William Aldous, Mrs. Joel Wilmsmeyer, a sister-in-law, and Miss Linda Derossett, cousin of the bride, bridesmaids. Robin Bonino and Timmy and Eric Black, nephews of the bridegroom, were flower girl and ring bearers.

Mr. Black's attendants were Rev. Claude Black, a brother, best man, and Jim Black, another brother, Ronald Bayer, Joel Wilmsmeyer, Ray Harris and Dennis Derossett, groomsmen and ushers.

The bride was graduated from Belleville Township high school. She is presently employed in National City. Mr. Black graduated from Granite City schools and served two years in the U. S. Marine Corps. He is an employee of Robert L. Wolf & Associates, Granite City.

Lazenby Photo

MISS CLAUDIA JEAN THOMPSON, who will become the bride of David H. Adamson III, son of Mr. and Mrs. David H. Adamson jr., of Belleville. The engagement of the couple was announced by the bride-elect's parents, Mr. and Mrs. David Thompson, 4778 Nameoki road.

Miss Thompson Is Engaged

Mr. and Mrs. David Thompson, 4778 Nameoki road, are announcing the engagement of their daughter, Miss Claudia Jean Thompson, to David H. Adamson III, son of Mr. and Mrs. David H. Adamson jr., 4730 Walter street, Belleville.

The wedding will take place in the autumn at Nameoki United Methodist Church in Granite City.

Miss Thompson, a graduate of Granite City high school, is now attending Eastern Illinois University, Charleston, where she is a library science major.

Her fiance is also a student at EIU. He is an active member of Eastern's varsity debate squad and a member of Delta Chi, social fraternity. He was graduated from the Belleville high school.

'CAMP-IN' PARTY FOR JEFFREY WINTERS

Mr. and Mrs. Neil Winters, 125 Riviera drive, entertained Friday evening with an overnight "camp-in" in honor of the eighth birthday of their son, Jeffrey.

Guests attending were Gregory Maycock, Tim Powderly, Greg Powderly, Jeffrey Burress, Alfred Fuller and Tom Hansen.

Invitations, decorations and games were in keeping with the general theme, and prizes were awarded to Alfred Fuller and Jeffrey Burress.

Cake and ice cream were served and flashlight favors were presented to the boys before they retired to their sleeping bags for the night. Breakfast was served in the morning and all sang "Happy Birthday" to Tom Hansen, who celebrated his birthday Saturday.

SHOWER HONORS MRS. WICKMAN

Mrs. Diane Kinder, 17 Del Rio, entertained guests Saturday afternoon at a luncheon and cradle shower honoring Mrs. Marilyn Wickman.

Prizes in the games were won by Mrs. Betty Harmon, Mrs. Donna Henley, Mrs. Jean Maxwell, Mrs. Helen Peterson and Mrs. Karen Smith. Others present were Mrs. Helen Beard, Mrs. Faye Carlisle, Miss Kathy Kalchoff, Miss Shirley Kalchof, Miss Cecelia Markuly, Miss Thelma Oberdieck and Mrs. Beth Spengler.

Glover-Matras Wedding

Announcements have been received of the recent wedding in Champaign, Ill., of Miss Judy Carol Matras, a daughter of Mr. and Mrs. John Matras, 3221 Fehling road, and Donald R. Glover, whose parents are Mr. and Mrs. Cecil Glover of Vienna, Ill.

The ceremony took place in McKinley Memorial Presbyterian Church.

The bride, escorted by her father, wore a gown of white velvet with an Empire bodice, long sleeves and a detachable train lined with antique gold satin. A crown of gold and white rose buds held in place a tiered veil of illusion.

Miss Jayne Matras, sister of the bride, was maid of honor, and Miss Mary Ann Francis of Park Forest, Ill., served as bridesmaid. Michele Palmer of Peoria was flower girl.

Mr. Glover's attendants were Thomas Echman and John Matras, a brother of the bride.

A reception was held at the church Foundation and later there was a dinner for the wedding party given by the bride's parents.

Lazenby Photo

MRS. CHARLES W. REED. Her wedding took place at Emmanuel Baptist Church. The former Janet Lee Davis, she is a daughter of Mr. and Mrs. Jesse Davis, 3116 Jill avenue.

Miss Davis, Charles Reed Exchange Wedding Vows

The wedding of Miss Janet Lee Davis and Charles W. Reed was solemnized Saturday evening at Emmanuel Baptist Church.

The bride's parents are Mr. and Mrs. Jesse Davis, 3116 Jill avenue, and the groom's parents are Mr. and Mrs. Lonnie Reed, 1629 Courtney blvd.

The double-ring ceremony was performed at 7 o'clock by the Rev. Vernon D. Covington.

Lighted candles in candelabra and altar bouquets of white and blue flowers provided the setting for the wedding which was followed by a reception in the church fellowship hall.

Mr. Davis gave his daughter in marriage.

She wore a white peau tissue glo and Chantilly lace gown. The scalloped portrait neckline dipped low in the back and long traditional sleeves of lace were pointed at the hands.

The bouffant skirt featured a modified wraparound effect revealing a delicate panel of matching lace scalloped at the hemline. A full court train, secured at the shoulders with fabric bows, was edged with lace and sprinkled with delicate lace roses.

A crown of orange blossoms and pearlized petals dotted with pearls held in place a fingertip veil of imported silk bridal illusion encircled with a delicate Alencon lace.

The bride carried a bouquet of white carnations centered with a corsage of blue tinted flowers and blue and white satin ribbon.

Miss Katherine Ann Malone, the bride's only attendant, was attired in an Empire gown of blue silk. It was styled with a scoop neckline, short sleeves and an A-line skirt. The detachable train was secured with a flat bow and ended in a brush hemline. The headpiece was blue with petals traced in miniature seed pearls. Her bouquet was a crescent of white carnations tipped in blue.

James Reed, the bridegroom's brother, was best man.

For her daughter's wedding Mrs. Reed wore a gray dress and black accessories. The bridegroom's mother selected a blue brocade dress and black accessories. Both wore orchid corsages.

Wedding music was provided by Miss Shelia Lewis, organist, and Lawrence Whitsell, vocalist. The songs were "Because" and the Lord's Prayer.

Mrs. Terry Hettenhouse, a sister of the bride, presided over the guest book.

The bridegroom, a graduate of Granite City high school, is employed at Miles Laboratories. The bride is a student at the local high school.

Pontoon Beach & Stallings

MRS. LUCILLE SOBCZAK
4280 Highway 162
931-2711

HOME FROM HOSPITAL

Roy Green, 2448 Pine street, returned home Saturday from Alton Memorial Hospital, where he had undergone minor surgery.

* * * *

SCOUTS TO SELL COOKIES

Cadette Girl Scout Troop 193 met Thursday evening with the leader, Mrs. Joyce Hand, 3801 B street, to plan cookie sales late this week. Delegates were chosen for the "thinking day" program this month.

Present were Pam McMain, Susan Seymour, Twila Schertz, Jenny Duncan, Debbie Hand, Peggy Williams, Georgia Case and Marge Bates.

WELCOME NEW SCOUTS

Girl Scout Troop 222 scheduled a valentine party for Feb. 14 at a meeting Friday at Stallings school with the leader, Mrs. Maude Bates, and co-leader, Mrs. Willie Hayden. "Think-ink day" representatives were chosen.

The troop welcomed Brenda and Linda Garner as new members. A trip made to Meramec Caverns the previous weekend was discussed.

Attending were Nina Duncan, Barbara Bradshaw, Donna Milan, Scarlet Wilhite, Debbie Warfield, Robin Hayden, Cindy Duncan, Patricia Bates, Kathleen Wienhold, Cindy Meyer, Janet Bunselmeyer, Kathy Rochester, Lauri Bennett, Kathleen Yarbrough and Wanda Simpson.

* * * *

ATTEND FUNERAL

Mr. and Mrs. Tom Martin, 4310 Breckenridge lane, Fred Tucker, Alton, and Carl Tucker, Webster Groves, Mo., attended the funeral of their aunt, Mrs. Martha Tucker Knipps, 91, at Potosi, Mo., Saturday. She had died of infirmities and of severe burns suffered before Christmas.

REAL ESTATE?
BUYING OR SELLING
CALL JUDD

Bend Road News

MRS. EILEEN ROBINSON
876-5268

GUN CLUB SUPPER

The Horseshoe Lake Rod and Gun club held a rabbit supper Friday.

Members attending were Mrs. Darline Suttner and children, Shawn and Heide, Mr. and Mrs. Lyle Hill, Howard Estes, Mrs. Betty Frankland, Leonard Martin and children Lynn, Glen and Terry, Don King, Mr. and Mrs. John Ragsdale, Mr. and Mrs. Cliff Parrish, Mr. and Mrs. Ralph Lever, Mr. and Mrs. Kenny Lever, Mrs. Kate Lever, Mr. and Mrs. Andy Anderson and son, Jim, Mr. and Mrs. Tony Shirutis, Miss Mary Smith, Virgil Layton, Mr. and Mrs. Joe Robinson and Mr. and Mrs. Dick Trachsler.

* * * *

WHITEHORN-KOEHLER NUPTIALS SATURDAY

Mr. and Mrs. Gary Whitehorn were married Saturday in St. Louis.

Their reception was held at the Horseshoe Lake Rod and Gun club, which was decorated with white crepe paper and white bells.

A four-tiered cake centered the table.

Mrs. Whitehorn is the former Eileen Koehler, daughter of Mr. and Mrs. Robert Koehler.

Present at the reception were Mrs. Ersia Johnson, Mr. and Mrs. Jay L. Thompson, Cletus Williams, Mr. and Mrs. Leonard Hairston, Miss Brenda Satterfield, Miss Sharon Koehler, Mrs. Nellie Holtman, Mrs. Mary Koehler, Mr. and Mrs. Bill Stringer, Mr. and Mrs. Albert Morris, Mr. and Mrs. Harold Simmons, Mr. and Mrs. Larry Freese and son, Steven, Mr. and Mrs. Joe Robinson, Mr. and Mrs. Thomas Kelly.

Mr. and Mrs. Harry Billington, Mr. and Mrs. Ed Koehler, Mr. and Mrs. Leo Koehler.

Mr. and Mrs. Bill Bush, Mr. and Mrs. Doyle Billington, Eddie Koehler, Mr. and Mrs. Don King, and son, Don, and Miss Pauline Koehler.

* * * *

NEW FIRE CAPTAIN

The Horseshoe-Bend Volunteer Fire Department held a regular meeting Thursday. Ervin Mueller resigned as captain and John Ragsdale was appointed to replace him.

Present were Mr. and Mrs. Joe Robinson, Charles Crow, Virgil Layton, Tony Shirutis, Lester Vierling, James Vierling, Ragsdale, Don King and Richard Slecka.

June Wedding Is Planned

June 14 is the date set for the wedding of Miss Bonnie Holland, a daughter of Mr. and Mrs. James P. Holland, 901 Greenwood street, Madison, and Thomas J. Miller jr., a son of Mr. and Mrs. Thomas Miller, 1725 Rhodes street.

The engagement and forthcoming marriage has just been announced by the bride-elect's parents. The wedding will take place at St. Mary's Roman Catholic Church in Madison.

Both young people are graduates of Madison high school. The prospective bridegroom is presently a senior at SIU-SW where he is a major in Secondary Education. He is also engaged in student teaching activities in Collinsville. Miss Holland is employed by the U. S. Civil Service Commission, Investigation Division, St. Louis.

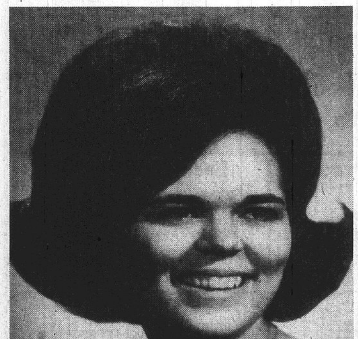

Hollywood-Andrews Photo

ENGAGED. Miss Elizabeth Brantley, whose parents, Mr. and Mrs. James W. Brantley, 2619 North street, are announcing her betrothal to Donald Charles Pindell, a son of Mr. and Mrs. Charles Pindell, 2817 Sunset drive.

MRS. DONALD GLOVER, a recent bride. Before her marriage at the Memorial Presbyterian Church in Champaign, Ill., she was Judy Matras, a daughter of Mr. and Mrs. John Matras, 3221 Fehling road.

Lazenby Photo

BRIDE-TO-BE. Miss Bonnie Holland, who will be married to Thomas J. Miller jr., a son of Mr. and Mrs. Thomas Miller, 1725 Rhodes street, Madison. The engagement is announced by the parents of the bride-elect, Mr. and Mrs. James P. Holland, 901 Greenwood street.

Miss Davis has Top Role In Production of 'Picnic'

MISS ROGERA DAVIS

Miss Rogera Davis of Granite City will be seen as Rosemary Sydney in the current Masquers, Inc., Madison county's only musical and dramatic theatre, Friday and Saturday, Feb. 14-15, at the Webster school auditorium in Collinsville. Curtain time is 8:15 p.m. Tickets may be purchased in advance from any cast member or at the door before performance.

Miss Davis has been with the Masquers for almost five years. During that time she has appeared in several productions, most recently "Brigadoon," "The Rainmaker," and the Masquers' previous production of "Dirty Work at the Crossroads" as the villainess, Ida Rhinegold. Rogera served as musical director for two of the Masquers shows, and directed "A Thousand Clowns," which was presented at SIU-SW campus last spring. She is a members of the Masquers board of directors and serves as corresponding secretary.

Miss Davis appeared in numerous roles while in college, including several operas and plays, among them "The Curious Savage," "Dinny and the Witches," "The Wayward Way" and "Plain and Fancy." She holds a Master's Degree in Professional Voice from Illinois Wesleyan University. During the 1964-65 season, she toured with the renowned Norman Luboff Choir. For the past several years, she has been a second grade teacher in the Venice school system.

Long A&S Freight Causes Workers, Pupils to be Late

School children and workers living in the Bend road area were late arriving at schools and on their jobs Friday morning when they were delayed by a long Alton & Southern Railroad train, it was reported by William Nichols.

"We've been having this problem for several months, but Friday's delay of 25 minutes was the longest. It seems the trains are getting longer and longer, and there's only the one road out of the area," he explained.

Nichols said the delay was between 7:30 and 8 a.m. "This happens several times a week. We've complained to the railroad and to the Illinois Commerce Commission, and now we hope the public will help us in filing more complaints."

Services Here Today For Mrs. Massey, 76

Funeral services were held today in Granite City for Mrs. Evelyn C. Massey, 76, a former long-time resident who died at 10 a.m. Thursday in the Candlelight Lodge Retirement Home, Columbia, Mo. In ill health the past seven years, she had resided at the lodge the same length of time.

Born in San Francisco, Calif., Mrs. Massey was the widow of Roy W. Massey, owner and operator of the former Massey Dairy in Granite City, who died in 1958. The couple was married in 1920 in St. Charles, Mo., and made their home here about 50 years.

Surviving are one son, Roy J. Massey of Columbia, Mo.; one daughter, Mrs. Eileen LaBarbara of Shreveport, La.; six grandchildren and two great-grandchildren.

Arrangements are given in the obituary column.

SIU-SW Dental School To be at Alton Center

John S. Rendleman, SIU-SW chancellor, announced last week that SIU plans to establish a dental school with a freshman class of 40 to 60 students at the Alton center of SIU-SW.

Plans are to eventually house the school for an enrollment of 400 students at the SW campus, but to provide a quick start space in the science building at the Alton center is to be remodeled.

He added that the quick start is needed because of the impending shutdown of the St. Louis University dental school.

Name Omitted

The name of Conrad "Babe" Champion was omitted from the listing of incorporators on a state charter for a general mercantile business. Others are Frank and Helen Champion and Marilyn Champion.

Weekly
BELTONE
Hearing Service Center
Wednesdays, 2-4:30 p.m. at
Skotty's Jewelry & Card Shop
1304 Niedringhaus, Granite City

- ★ BATTERIES always available at Skotty's
- ★ SERVICE AND REPAIRS for all makes and types of hearing aids
- ★ FREE HEARING TEST— No Obligation

Call 876-6414 Anytime 9 A.M.-5 P.M., Monday thru Saturday for Appointment

Beltone Hearing Service
914 Olive Street
St. Louis, Mo.—MA 1-3100

"FIRST CLASS" MAIL

. . . that's what a Checking Account is — a "First Class" way to pay bills.
Open your Checking Account now.

A FULL SERVICE BANK
American NATIONAL BANK
Nameoki and Fehling Roads
Member F.D.I.C. 876-1240

3 ROOMS of FINE FURNITURE at one EXCEPTIONALLY Low PRICE

Franklin Union

ALL 3 ROOMS AS SHOWN $777 NO MONEY DOWN

This is a sensational offer that probably will never be repeated at this unusually low price. Three rooms of finest quality furniture by famous manufacturers all for the one rock bottom price of $777! (Of course you can buy them separately for the prices shown in the ad.) Living room consists of Large Sofa, Mr. & Mrs. Chair with Ottoman and 3 Tables; Bedroom consists of Huge Dresser, Mirror, Chest, Headboard and Mattress and Box Spring; Dining room includes attractive 60" Table and 4 Chairs! All this for one low price- Hurry in for this limited time sale . . . $777! You will never find so much quality furniture for such an exceptionally low price!

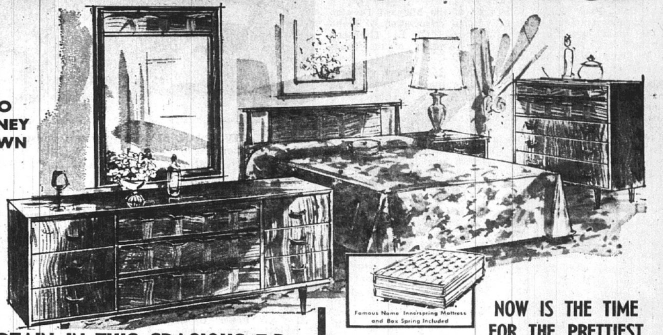

NOW IS THE TIME FOR THE PRETTIEST BEDROOM OF YOUR LIFE!

Dresser ● Mirror ● Headboard ● Chest ● Bedding

Here is the bedroom suite you've always desired, now at an attractive low price. We've even included the famous make mattress and box spring to enhance the value. Hurry in to see this suite with a dramatic 64" long triple dresser and expertly designed framed plate glass mirror. The 38" wide, 4 drawer chest stands 41" tall. Luxury headboard completes this ensemble. Genuine walnut veneers, combined with gleaming brass pulls, adds the decorator touch to any bedroom.

IF PURCHASED SEPARATELY —
Only NO MONEY DOWN **$299** 2 DRAWER NIGHT TABLE $44.95

YOU'LL BE PROUD TO ENTERTAIN IN THIS SPACIOUS 7-Pc. MODERN LIVING ROOM

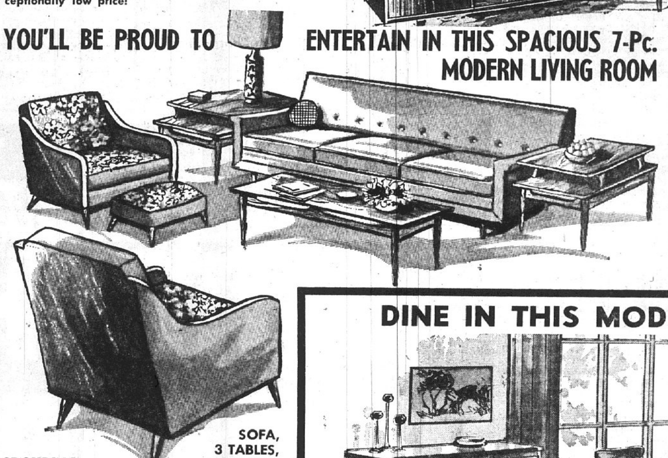

GROUPING INCLUDES . . . SOFA, 3 TABLES, MR. & MRS. CHAIR PLUS OTTOMAN

The Long 84" Sofa with zippered reversible, urethane foam cushions in smart textured fabric offers luxury styling. Mr. & Mrs. Chairs and Ottoman add a spacious look to today's smaller rooms. They have full 4" thick loose seat cushions with zippered and reversible covers, over durable no-sag spring construction. Excellent selection of covers and colors to suit your taste. We have 3 coordinated, walnut grained tables with Formica tops, to complete this grouping.

IF PURCHASED SEPARATELY —
ALL 7 PIECES NO MONEY DOWN **$333**

DINE IN THIS MODERN ATMOSPHERE!

BUFFET $109 ADDITIONAL

CHINA $119 ADDITIONAL

IF PURCHASED SEPARTELY — TABLE AND 4 CHAIRS

Formica topped table measures 36"x48" and extends to 60" long. The 3 side chairs and the armchair with carefree vinyl padded seats. Choose either 52" buffet or tall attractive china cabinet or add both to make the room! All pieces in glamorous walnut finish. Pleasantly priced with budget low terms you can afford!

$169 NO MONEY DOWN

FAMOUS BRAND FEBRUARY SPECIALS!

During Franklin Union's Store Wide February Sale we are featuring many Famous Brand Appliances such as Emerson and Speed Queen at exceptionally low prices. We have stocked our stores with a wide selection of these finest quality Televisions and Wringer Washers and have priced them to sell fast during this limited time sale. Hurry in to any of our six stores and enjoy the excellent craftsmanship and trouble free performance of these Emerson and Speed Queen models'

Speed Queen WRINGER WASHERS

SPECIAL 1 WEEK SALE!

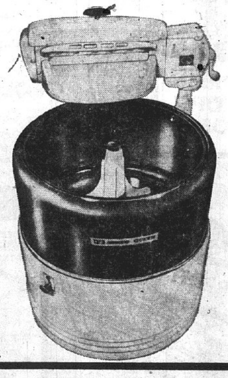

FROM **$79**

Family Size Real Economy Model. Extra large capacity. Porcelain, bullet-shaped Tub with the standard, conventional, flat bottom. Safety release Wringer which swings and locks. ⅓ H.P. Motor. Easy Rolling Casters. Look to SPEED QUEEN for Quality and Dependability!

NO MONEY DOWN

Emerson

23" Portable Black & White TV

WITH ROLLABOUT CART

Specially Priced during this Clearance Sale! The picture power of a console . . . and the price tag of a portable . . . that's the new Emerson 23-inch TV. All 82-Channel reception. Slide rule UHF dial. Front-projected FM sound system. Decorator cabinet in beautiful grained Walnut. . . Telescoping antenna . . . And the EASY ROLLING CART is included FREE!

YOU SAVE $40

SPECIAL Now Only **$169** NO MONEY DOWN

- Downtown St. Louis—11th and Franklin
- Northwest St. Louis—Union and Natural Bridge
- East St. Louis—227 Collinsville Ave.
- Granite City—19th and Delmar
- Festus, Mo.—227 Main St.
- Alton, Illinois—300 East Broadway

Franklin Union
Shop Where Over 5 Million Have Saved Since 1898
GRANITE CITY . . . 19th and Delmar

OPEN 'TIL 9 P.M. NIGHTLY
FIRST PAYMENT IN APRIL

Lt. Gov. Simon is Speaker

Manufacturers Association Re-elects 10 Directors

Lt. Gov. Paul Simon was guest speaker Thursday evening at the annual meeting of the Manufacturers Association of the Tri-Cities held at the Missouri Athletic Club, St. Louis.

House Speaker Ralph T. Smith of Alton was to have been a guest but had to remain in Illinois as acting governor, since the governor, lieutenant governor and president of the state senate were out-of-state.

During the dinner meeting, the association elected directors and heard the annual report submitted by William F. Hoelscher, general manager-secretary. A. P. Steinhauser, works manager at American Steel Foundries and president of the association, presided.

The directors re-elected were M. Wilson Dowell, plant manager of Dow Chemical Co.; Ralph Fraga, plant manager, Nestle Co.; L. F. Gerst, production manager, National Lead Co.; L. F. Gulley, president, Granite City Steel Co.; B. J. Hunter, vice-president, domestic operations, Union Division, Miles Laboratories.

Paul Kemp, plant manager, A. O. Smith Corp.; Thomas R. Remington, president, Castings Division, General Steel Industries; Steinhauser; A. A. Schweighauser, vice-president, industrial relations, Laclede Steel Co.; and Sidney Womack, superintendent, A. P. Green Refractories, Inc.

Special guests at the meeting were State Rep. Leland J. Kennedy; Quentin Lambert, director of government affairs for the Illinois Manufacturers Association; George Dickey, manager of the Midwest Division, National Association of Manufacturers; C. E. Townsend, editor-publisher of the Press-Record.

James E. Borchert, vice-president, Automotive Products Division, A. O. Smith Corp.; R. O. Tibbals, vice-president, manufacturing, American Steel; William Lowe, president, A. P. Green Refractories; Richard Lich, executive vice-president, General Steel Industries; W. F. Hoelscher, vice-president, secretary-treasurer, Granite City Steel Co.

Paul N. Campbell Jr., director of industrial relations, Miles Laboratories; Tom Cummings, assistant labor relations, Nestle Co.; Harold R. Fischer, board chairman, First Granite City National Bank, and chairman, Tri-City Regional Port District; Henry D. Karandjeff, board chairman, Granite City Trust & Savings Bank; Carl A. Ranft, general manager-secretary, Tri-City Regional Port District; Howard Colquitt, manager, Tri-Cities Chamber of Commerce; and Randall Robertson, senior partner, Lueders, Robertson and Konzen, law firm.

Pleads Not Guilty

Frank Houser, 20, of 2128 Washington avenue, pleaded not guilty Thursday to a disorderly conduct charge in magistrate's court. Bond was set at $25. He was arrested last Wednesday on a complaint that he was disturbing several St. Joseph's school girls as they walked home at noon and after school on recent days.

LT. GOV. PAUL SIMON (center), guest speaker at annual meeting of the Manufacturers Association of the Tri-Cities Thursday night is shown with Paul Kemp (left), first vice-president, and A. P. Steinhauser (right), president of the Association.

Two Plead Innocent To Four Charges Each

Two men facing four charges each pleaded not guilty in magistrate's court here Thursday and were held on cash bail pending jury trials.

They are Robert G. Garner, 26, of 2116 Delmar avenue, and Charles T. Howland, 25, no address, each charged with aggravated assault of two police officers, resisting and obstructing the officers, disorderly conduct and profanity.

Bond was set at $450 for Garner and at $621 for Howland. A third person arrested with them, Theresa Trigg, 20, of 2117 Delmar avenue, charged with disorderly conduct and profanity, pleaded guilty and was fined $100. All three were taken to the county jail.

They were arrested last Wednesday during a fracas at the West Side tavern, 1034 West 20th street.

Parked Auto Struck

An auto operated by Agnes R. Butler, 2715 Madison avenue, who reached to the floor while the engine was idling, went into reverse and struck the parked car of Franklin D. Chapman, 2153 Delmar avenue, at 3:30 p.m. Thursday at 30th street and Grand avenue.

Two Autos Collide

Autos driven by Joy D. Gasparovic, 9 Nassau street, and Jacquetta E. Chapman, Edwardsville, collided Thursday at Johnson and Nameoki roads.

Marriage Licenses

A marriage license has been issued in St. Louis to Richard K. Rasler of Mulberry Grove, Ill., and Nellie S. Hubbs of Granite City; and in St. Louis County to Jackie R. Boyer of Granite City and Susan Watson of Madison.

Stop Sign Charge Filed

Andrew Darden, 205 Garner road, Venice, was ticketed for a stop sign violation at 6:30 a.m. Friday at 18th street and Delmar avenue.

Fugitives in Two Rape Cases Caught at Border

An Alton man, charged with rape of a Granite City college girl on Jan. 3, and a companion were apprehended in International Falls, Minn., on the Canadian border, last week.

They are Stanley Ash, 26, implicated in the rape of the local girl in a motel near Jerseyville, and Ronald Ervin of Godfrey. Both are charged with raping a St. Louis county coed on Dec. 28 at the same motel.

Both were taken into custody after Jersey county Sheriff Adam DeSherlia received a tip as to their whereabouts. They are to be returned here to stand trial.

Speeding Charge Filed

Carol A. McClure, 1912 Harris street, Madison, was ticketed on a speeding charge at 1300 Edwardsville road at 4:35 p.m. Thursday.

Euthanasia Chamber for Animal Shelter Bought

An euthansia chamber has been purchased by the Granite City animal shelter board to be used to destroy diseased and unwanted animals held at the shelter.

The purchase, at a total cost of $2300, was made possible by money placed in the animal shelter fund by the Granite City council, generous gifts from friends of the shelter and donations made to the Nellie Stevens memorial fund.

Miss Stevens served as secretary for the board for many years. Also used were proceeds from the sale of "Be Kind to Animals" calendars sold by board members. The city paid $500 of the cost.

The chamber was purchased from the Euthanair Co. of Whittier, Calif.

In using the equipment, animals to be put to sleep are placed in a heavy steel chamber from which air is removed by an automatic pump, simulating an airless altitude of about 60,000 feet.

Unconsciousness occurs between seven and 60 seconds, and the animal is completely prone in three minutes. There is no strangulation, suffocation or pain present before the animal blacks out.

There are no toxic gases, and any employee can operate the chamber without a specialized training course. Delivery of the shelter is expected in March.

Dental Society Honors Dr. Leo Coleman Here

Dr. Leo Coleman, who recently retired after 40 years in dentistry here, was honored Thursday evening at a dinner given by the Tri-City Dental Society at Tony's restaurant.

Dr. Frank Bellipanni, president of the society, presided at the dinner attended by about 30 local and out-of-town dentists, their wives and dental laboratory technicians.

BOYD for MAYOR

CLIP THIS COUPON

FREE--- 2 Loads of Wash

AND

SPECIAL Coin-Op Dry Cleaning Reg. $2 8-lb. Load $1.50

SPECIALS GOOD WITH THIS COUPON ONLY MONDAY THRU FRIDAY 8 AM TIL 10 PM

Dry Cleaning & Spotting By Experienced Personnel

"PLAZA LAUNDRY"

2500 NAMEOKI RD. GRANITE CITY

CLIP THIS COUPON

CAR WASH $1.25

With Gas Fill-up— 8-Gallon Minimum. Every Car Waxed with 12-Oz. of Wax

Open Daily 8 A.M.-5:30 P.M.; Sunday, 8 A.M.-1 P.M.

JIFFY CAR WASH

1506 Madison Ave.

MADISON 3-HR. CLEANER SPECIAL

Tues., Wed., Thurs., Feb. 4th, 5th, 6th

Any $5 Worth of DRY CLEANING FOR ONLY $4.00

BOX STORAGE

FREE MOTH AND MILDEW PROOFING

No Extra Charge for 3-Hour Service

504 MADISON AVE. 877-8571

P. D. Q.

MADISON COUNTY FEDERAL PAYS DIVIDENDS QUARTERLY

4½% per year on passbook savings

Dividends compounded and paid every

MARCH - JUNE - SEPTEMBER - DECEMBER

Save where you receive dividends 4 times a year

MADISON COUNTY Federal

SAVINGS & LOAN ASSOCIATION

3214 Nameoki Road • Granite City, Ill. 62040

Phone: 876-3800

* In the Bellemore Village Shopping Center where parking is free and easy

FREDMAN BROS. FURNITURE CO.

FURNISHING HOMES FOR 54 YEARS!

SAVE 14% TO 50%

On Entire 1968 Bedding Inventory!!

WAREHOUSE DISPOSAL SALE

NOT IN OUR WAREHOUSE, BUT IN OUR LARGE 4-STORY GRANITE CITY STORE

Famous MATTRESSES and BOX SPRINGS Sacrificed For Quick Clearance!

We are disposing of our entire 1968 floor and warehouse bedding inventory to make room for '69 merchandise. This includes all floor sample, soiled, and new in-the-box stock at the lowest prices ever. We just don't want to carry over a single piece of last year's stock . . . and we'll be darned if we'll ask our good customers to shop in a warehouse or any other unsuitable place. So we've gathered together as much as we could pile in our store for you to choose from. You shop conveniently, easily and quickly in the clean, comfortable atmosphere of Granite City's largest furniture store. SOME QUANTITIES LIMITED! ALL ITEMS SUBJECT TO PRIOR SALE! USE OUR FAMILY-BUDGET-PLAN. CONVENIENT PAYMENTS ARRANGED!

GROUP 1—Reg. $39.50 to $49 — $28

Tufted and smooth top mattresses that are excellent values at their usual prices, now terrific bargains! All have about 300 coil springs, properly insulated, non-sag edges, air vents and handles. Covered in durable striped ticking. Full or twin size. Matching box spring also at same price.

GROUP 2—Reg. $49.50 to $69 — $42

This sensational value group features firm quality smooth top, quilted or tufted style mattresses of renowned makes! 372 and 527 steel coils give correct body support. All cotton felt insulation, pre-built borders, air vents and handles. Striped or florals. Full or twin size. Box spring same price.

GROUP 3—Reg. $69.50 to $99 — $58

Deluxe mattresses in tufted, smooth top and quilted styles with up to 850 coil springs offer firm, healthful support. Borders are specially formed to resist sagging. Equipped with air vents and handles. Variety of beautiful coverings. Choice of full, queen or twin sizes. Box spring same price.

COMPANION SPECIAL!

YOUR CHOICE

SAVE $4.07

$5.88

- Replace old rails and slats
- Strengthens bed and bedding
- No slats to squeak, warp or fall

Adjustable Bed Frame

Steel frame adjusts to full or twin size mattress sets. Mounted on easy-rolling casters.

IF YOU DON'T KNOW FURNITURE, KNOW YOUR FURNITURE DEALER!

SERVICE, PRICE AND SATISFACTION GUARANTEED BY OUR $1,000 SAVINGS BOND

FREDMAN BROS. furniture

NIEDRINGHAUS AND DELMAR AVE. GRANITE CITY GL 2-5160

STORE OPEN MON. FRI. 8:30 A.M. 8:30 P.M. Other Eves. 'til 5:30

PARK FREE ON OUR LOT AT SIDE OF STORE WHILE SHOPPING AT FREDMAN BROS.

Madison

MRS. LENNA WILLIAMS
1638 Sixth Street
877-0317

VALENTINE GATHERING

Cadette Girl Scout Troop 114 entertained a group of boys and girls at the activity center of St. John's Church Saturday. The group meets at the activity center each Saturday from 10 a.m. to 1 p.m., with Dorothy DeRuntz and Rusty Tharp as leaders.

Games were played and dancing and sack lunches were enjoyed. The tables were set by a number of the Girl Scouts, using a valentine theme. Ice cream was served with the lunch.

Prizes were awarded for games, and each boy and girl at the center received a gift from the troop, under the supervision of its leader, Mrs. Mae Hendrickson.

Scouts attending were Alicia Hendrickson, Debbie Lawrence, Jenifer Steele, Etta Nappier, Gale Chastine, Donna Reeves, Christi Skelly, Helen Zalenka, Mary Frances Pasek, Brenda Broadway, Carol Walkter and Ruth Ann Fanning.

Those entertained were Brenda Shands, Sandra Black, Donna McCoy, Barbara DeRuntz, Janet Rellek, Judy Gavin, Melvin Hanks, Mike Hoover, David Anderson, Joe Russell, Danny Lewis, Steve Cocagne, Sue Scerfe and George Few. Singing was enjoyed.

* * * *

QUILTING LUNCHEON

Mrs. Edith Teetor, Mrs. Goldie Teetor, Mrs. Irene McCarty, Mrs. Gerti Sprankle, Mrs. Leah Dalton, Mrs. Naomi Peck and daughter, Terri, and Mrs. Edna O'Guin met at the Trinity Tabernacle Thursday for a day of quilting, with lunch being served during the noon hour.

Arriving for the dinner were Rev. C. M. O'Guin, Glen Sprankle, Al Bolin and Rev. Glenn Utley.

Quilting was resumed during the afternoon. The ladies will meet again Thursday for quilting.

* * * *

ENTERTAINS CLUB

Mrs. Ann Hecht was hostess to the Buzzin Dozen club in her home, 2137 Dawn place, Wednesday evening.

Games were played upon arrival of the members, with Mrs. Shirley Vaughn, Mrs. Dessa Severine, Mrs. Toni Holmes, Mrs. Mary Smith and the hostess excelling. Others playing were Mrs. Billie Benda and Mrs. Jackie DeGonia.

Refreshments were served and Mrs. Holmes invited the members to her home, 2912 Washington avenue, for the meeting of Feb. 26.

Three Cars Damaged

Gary Bolton, 26, of 3135 Wayne avenue, was charged with careless driving about 4 a.m. Sunday after his auto struck a parked car belonging to William Watson, 2716 Madison avenue, knocking it into another car belonging to Watson. All three vehicles were damaged. The crash occurred in front of of Watson's home.

BOYD
for
MAYOR

Donald O. Maylath Joins Union Division

Appointment of Donald O. Maylath, former Granite City resident, as marketing service manager of the Union Division of Miles Laboratories, Inc., was announced today by James P. Casey, vice-president of marketing.

Maylath is the son of Mr. and Mrs. Donald O. Maylath, 2645 State street. He is a native of Granite City and formerly was employed as a news reporter on the Press-Record staff.

He is joining the Union Division of Miles after 10 years with Bemis Co., Inc., where he served as an assistant to the manager of pricing, market analyst and assistant to the manager of advertising.

A 1965 graduate of the University of Illinois, where he majored in journalism, Maylath did advanced work in commerce and finance at St. Louis University and now is completing requirements for his M.B.A. from the University of Minnesota. He now lives with his wife and three children in Florissant, Mo.

Clarence E. Pettet, 81, Retired Carpenter, Dies

Clarence Everard Pettet, 81, who resided with a daughter, Mrs. Paul (Diane) Davis, at 2605 East 24th street, was pronounced dead upon arrival at St. Elizabeth Hospital at 5:15 a.m. Sunday. He had been ill with a heart ailment and was taken to the hospital from home.

Mr. Pettet lived in Granite City 15 years moving from East St. Louis. He was a native of Sibley, Ill. He was a retired carpenter with 25 years membership in Local 633, and he had played minor league baseball with the Pekin team. His wife, Edna, died in 1963.

He is survived by another daughter, Mrs. John (Mary) Manion of East St. Louis; six grandchildren and three great-grandchildren.

Funeral arrangements are given in today's obituary column.

Hearing Set Feb. 19 On Marijuana Charge

Warrant charging possession of a narcotic drug was issued in Clayton, Mo., Saturday against Greig Marshall Veeder, 20, following his arrest by Clayton police who said they found about one pound of marijuana in Veeder's apartment, 227 North Central avenue, Clayton.

Veeder, son of Nicholas P. Veeder, Ladue, chairman of the board of Granite City Steel Co., posted $1500 bond pending hearing Feb. 19 before Clayton Magistrate Leslie T. Lewis who issued the warrant.

Police said that young Veeder, a student at Meramec Junior College, admitted police to his apartment when they roused him at 2:30 a.m. Saturday and led them to a dresser where officers found the marijuana in a plastic bag in a drawer. Police said Veeder refused to tell them where he had obtained the drug.

McCambridge Ave. Mishap

Cars driven by Jerry E. Fuller, 1604 Minerva street, and Oscar Greathouse, 444 Lincoln street, Venice, were damaged at 2:50 p.m. yesterday in a collision at Sixth street and McCambridge avenue in Madison. Police said both cars were headed south on McCambridge.

LIST WITH COCHRANE
"ITS SOLD"

Save now for that opportune moment!

FINANCIAL EMERGENCIES need not be unpleasant. Maybe that color TV you want will go on sale . . . maybe you can take the wife along on a business trip.

You'll have money for these pleasantries if you plan ahead with a flexible, rewarding passbook account here. Open yours today!

"The Convenient Place to Save"

INSURED

STATE LOAN AND SAVINGS ASSOCIATION

Niedringhaus and Edison Avenues

876-7450

FEBRUARY SPECIAL

DOUBLE RAINBOW STAMPS
EVERY THURSDAY IN FEBRUARY

WITH EVERY $10 OR MORE PURCHASE ON FEB. 6, 13, 20, 27

$400 Jackpot

Name Called: Mrs. Patricia Harvey, 2226a Grand
Card Not Punched

Jackpot Time Is Saturday at 5:30 p.m.

1 More Hour Shopping Before Jackpot Time

Listen to Radio Station WGNU

And Remember DOUBLE RAINBOW STAMPS EVERY TUES.

Open Every Morning 8 A.M.

Your Rainbow Stamp Store

Schermer's

Every Open Nite 'Til 9 P.M.

LEO AVERY STAN

12th and MADISON AVE. MADISON

Champion Brand FULLY COOKED HAMS 39c Shank Portion lb.

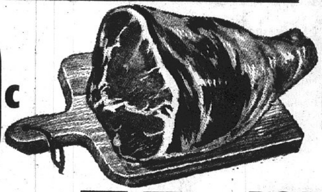

CHAMPION BRAND 16-18 Lb. Avg. FULLY COOKED HAMS Whole lb. 55c

SLICED LIVER SALE!

PORK LIVER lb. 29c

BEEF LIVER lb. 39c

SPARERIBS Lean and Meaty lb. 39c

"SMOKIES" SKINLESS lb. 69c

Skinned Jack Salmon 3 lb. bag $1.19

Dressed Jack Salmon 1 ½-lb. box 39c

50 EXTRA Rainbow Stamps With Each 3-Lb. Package of Our HOME MADE PORK SAUSAGE

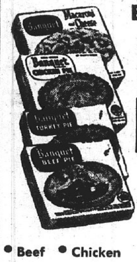

Banquet Frozen POT PIES 6 $1.00 8-oz. Pkgs.
• Beef • Chicken • Turkey

QUICK OR REGULAR QUAKER OATS 18-oz. box 19¢ Limit One with $2.50 Purchase

CHEF'S BEST BREAD 4 89¢ 1-lb. bag Wrapped

3 24-oz. Sandwich Loaves 89c

BANQUET PIES
• COCONUT
• APPLE
• CUSTARD
20-Oz. Pkg. 29c

DIET-RITE COLA 6 16-oz. bottles (Plus Dep.) 59c

Food King Imitation CHEESE SPREAD . . . . . 2 lb. box 59c

Valley Farm ORANGE DRINK . . . . . . qt. carton 10c

Just Bake and Serve — RK Frozen SOFT PRETZELS . . . . . 5 6¼-oz. pkgs. $1

CHEF'S BEST SODA 6 10-Oz. Non-Return Bottles 59c
7 Flavors

CHEF'S BEST Instant Coffee 6-oz. Jar 69c

Chef's Best Regular or Drip COFFEE 1-lb. can No Limit 69c

SPECIAL LOW PRICE ON BUDWEISER CAN BEER 6 cans $1.15
Reg. $1.30
Case of 24, $4.45

OLD MILWAUKEE BEER
Case 24 12-oz. bottles $2.99
Milwaukee Cans 6 12-oz. cans 99c
Case - - - - - $3.85

Old El Paso REFRIED BEANS . . . . 4 300 cans $1

Armour CORNED BEEF HASH 15½-oz. can 39c

Friskies CAT FOOD Liver, Fish, Chicken 8 15-oz. cans $1

American Beauty CATSUP . . . . 5 12-oz. bottles $1

Pennsylvania Dutchman MUSHROOMS PIECES And STEMS 4 4-oz. cans $1

We Have a Complete Line of VALENTINES . . . . from 39c per box and up

Sweet Thin Skin TEXAS GRAPEFRUIT _ _ _ _ _ _ _ _ _ 10 for 49¢

Northern Yellow ONIONS . . . lb.
Golden Ripe BANANAS . lb.
10c

Iceberg Lettuce 2 hds. 29c

CAULIFLOWER . . . . . head 19c

Illinois Grown JONATHAN APPLES . 4 lbs. 59c

Fancy Washed TURNIPS . . . . . . lb. 10c

Root and Bark SASSAFRAS . . . . . . 2 bundles 29c

Chess Competition at 'Y' Wednesday Nights

The Tri-City Area YMCA Chess club has extended invitations to men and women in this area to play chess at the "Y," 2001 Edison avenue, on Wednesday from 7 p.m. to 11 p.m.

Marvin VanMetre, "Y" adult program director, reports that players from all skill levels are welcome, including beginners—who will be helped to learn or improve their game. He said, "Serious-minded junior high or high school youths are also welcome."

READY MIX CONCRETE
CALL LYBARGER
452-3107 or 452-6180

Alton Bible and Book Store
MRS. ALICE MILLER, Owner
HEADQUARTERS FOR
• Bibles • Sacred Records
• Gifts • Greeting Cards
Christian Literature
ALTON BIBLE and BOOK STORE
Telephone 462-6855
2808 E. Broadway, Alton

Social Security Director Supplies the Answers

Answers to questions posed by persons interested in Medicare and Social Security are being answered by Ralph Brasher, district manager of the Social Security Administration offices in East St. Louis.

Following are the questions recently received and the answers:

Q. I have been ill and have a lot of doctor's bills. I have not had the money to pay the doctor. I am signed up for Medicare medical insurance. Can I collect from Medicare without first paying the doctor?

A. Yes, you can. This is a recent change in Medicare. You may either have the doctor accept assignment of the bills, that is he will collect from Medicare, or you may send your itemized bills along with a form SSA-1490 to the Medicare carrier and get the payment yourself. If you have any doubts or if you need help go to your social security office.

Q. My mother died in 1965. At that time my father received the Lump Sum Death Payment, but my two brothers age 9 and 10 could not receive benefits because my mother had not worked recently before her death. Is there any chance that my father can receive benefits for my brothers now?

A. Yes, the 1967 amendments to the social security act made it easier for children of deceased women to draw benefits. Since your mother had enough work for your father to receive the Lump Sum Death Payment it is almost certain that your brothers can receive benefits. Your father should inquire immediately at the social security office.

Q. Are railroad workers covered by social security?

A. While working, their wages are covered by the Railroad Retirement Act, however, if death or death or diasability occurs and the worker is not eligible for Railroad Retirement benefits, his railroad earnings can be transferred to his social security account.

"If you have any questions concerning your social security put your questions on a card or letter and mail to 'Social Security Questions and Answers,'" Brasher said.

The address is Social Security Administration, 650 Missouri avenue, Room 104, East St. Louis, Ill., 62201.

150 Persons Inoculated At Immunization Clinic

The monthly immunization clinic at Tri Cor Medical building was held Saturday with 150 persons taking advantage of the free services offered the needy.

The service is provided by members of the Tri-City Medical Society, school nurses, the staff of St. Elizabeth Hospital and the Jaycees and Jayceettes.

SIX MUSIC STUDENTS at Southern Illinois University - Southwestern campus who are in Texas for the National Young Artist Competition held Friday through Sunday. Pictured from left are— pianists Heidi Upton, Forest Hills, N. Y., and Young Bang Cho, Seoul, Korea, now making her home in Granite City; Prof. Lloyd Blakely, St. Louis, chairman of the music faculty who accompanied the students; pianists John Murphy, Minot, N. D., and Kirt Pavitt, St. Louis; vocalist Margaret Boyer, East St. Louis; and Ada McKinney, Pianist, Topeka, Kans.

County's November Public Aid Cost Down $439,000

Public aid allotments in Madison county during last November totaled $680,587, a drop of $439,152 below the all-time record payments of $1,119,739 authorized in the county during October, according to a report released by Harold O. Swank, director of the Illinois Department of Public Aid.

The November payments of $680,587 were distributed among 9930 recipients in Madison county, while the larger October payments went to 9664 recipients. Swank's report pointed out that higher October payments resulted from statewide payments of more than $8 millions in per diem rates of aged mental patients that were retroactive to September 1966.

November allotments in Madison county for old age assistance amounted to $211,304 for 1323 clients, compared to October payments of $651,368 to 1361 recipients.

ADC Cost Up

Aid to Dependent Children allotments increased during November, although the number of clients receiving ADC funds decreased slightly. A total of 5907 cases received $325,701 in ADC payments in November, compared to payments of $315,420 to 5980 clinets in October.

Allotments for general assistance amounted to $24,331 in November for a substantially increased 1726 clients. In October, payments totaled $28,571 and were paid to 1350 recipients.

Disability pension payments in November also dropped below the October payments while the number of recipients remained almost stable.

Swank's report showed Madison county payments of $116,143 in disability to 935 persons in November, compared to $120,798 to 933 persons in October.

Blind assistance, lesser of the five categories of public aid, cost $3108 for 39 Madison county residents in November, compared to $3582 paid in October to 40 recipients.

At the state level, Swank's report said, an increase of 1761 brought the number of persons on the rolls to 505,335 in November, compared to 503,574 in October. The November aid load was 45,680 above the total of 459,668 persons receiving aid in November 1967.

Statewide expenditures for November were $40,846,109, compared to $46,305,082 for October and $33,551,046 for November 1967. November expenditures included $1,885,161 to the Department of Mental Health for persons 65 or over eligible for public aid and living in state hospitals. Also included was $445,326 in payment for foster care, aid to the medically indigent and burials.

Leo Papin, 70, Dies; 40-Year GC Resident

Leo J. Papin, 70, of 2559 Benton street, a 40-year local resident, died at 6:30 p.m. Thursday at St. Elizabeth Hospital, where he was taken last Monday after suffering an apparent heart attack at home.

Mr. Papin, a native of St. Genevieve, Mo., was a retired laborer. He was a member of Sacred Heart Roman Catholic Church and Laborers Local 397.

Survivors include his wife, Mrs. Anna Gertrude Papin; two daughters, Mrs. Allen (Dorothy Louise) Kirk of Leawood, Kans., and Mrs. Frank (Lauraelise Marie "Larky") Serrano of Granite City; two brothers, Alfred and Emmanuel Papin, and a sister, Mrs. Zoe Maurice, all all of St. Genevieve; seven grandchildren and two great-grandchildren.

Services were held this morning. Further information is given in today's obituary column.

School Principal Role in Student Teaching Outlined

The role of the school principal in student teaching was discussed at a recent meeting held at the Southern Illinois University-Southwestern campus.

Leslie J. Wehling, coordinator of student teachers at SIU-SW, was the official host. He presented to the administrators the University's ideas on the values and needs of a student teaching program in the whole teacher training process.

Throughout the afternoon session he stressed the importance of involvement by principals in the program. Several services principals can perform include: commitment to the student teacher program; recruitment of cooperating teachers, orientation and consultation with student teachers, and providing feedback to the University on the effectiveness of its teacher training program.

At the end of the session, the group discussed several problems as viewed by the administrators and Wehling.

Parallel problems of lack of time on the part of the classroom teacher and lack of adequate financing in setting up special programs were recognized.

Ideally the student teacher would benefit from as much time and consultation with the cooperating teacher as possible; while from the public school administrator's point of view, the teacher's first responsibility is to the particular school and unit where he is employed.

Specific techniques necessary for administering a good teacher education program, such as individualized programs for the student teacher, orientation, and a variety of experiences in the classroom, were discussed.

Wehling pointed out that as SIU reviews and revises its teacher training program there will be more emphasis on tieing the student's theory courses to practical experiences.

"This will probably mean we'll be coming to you asking for an opportunity for more field experience for our students," Wehling said.

He pointed out to the administrators that cooperation has been at a high level. Annually there are nearly 500 SIU students who do student teaching. The University's expense in operating the student teaching program is about $350 per student, including administrative costs and pay of stipend to the cooperative leader, and the free quarter tuition for administrators.

Monthly Premium

Voluntary. Supplemental Medicare Fee Still is $4

The monthly premium older people pay for the voluntary medical insurance part of Medicare will remain at the present $4 for the period July 1969 through June 1970, Ralph Brasher, social security district manager, said today.

The premium covers half the cost of protection that helps pay doctor's and surgeons' bills and a variety of other health care expenses. The other half is paid out of federal general revenues.

Of the population 65 and over, 95% are now enrolled in the supplementary medical insurance program, Brasher said, up from the 91% enrolled when the Medicare program began on July 1, 1966.

A new enrollment period opened Jan. 1, Brasher said, and will provide another chance for people who missed out earlier to sign up for the protection. For some — those who were born Oct. 1, 1901, or earlier, and those who were enrolled but dropped out before Jan. 1, 1967 — it will be the last chance to enroll.

Older people who delay in enrolling, Brasher, said, pay a premium that is 10% higher for each full year they could have had the medical insurance protection but were not enrolled. And those who wait three years past their first chance to sign up will not be able to get the coverage at all.

He estimated that the period between now and March 31 will be the last chance to enroll for about two out of three persons 65 and over in the local area who are not yet enrolled for the supplementary protection.

Brasher said many of the elderly people in the Quad-Cities area who have not yet signed up for the supplementary doctor bill insurance will be receiving application blanks in the mail soon.

If they have any questions about how to fill them out or about Medicare itself, or if they do not receive a form, the people in the East St. Louis Social Security office will be glad to help them.

The phone number there is 274-2200, Extension 328.

Cache of Dynamite Found Off Bluff Road

A cache of dynamite and detonating cord were found in an old shed off Bluff road about three-quarters of a mile south of Highway 157 Thursday by an anonymous hunter who notified the Madison county sheriff's office.

Deputies found two cartons containing 73 sticks of dynamite and 1000 feet of of the cord. They called the bomb disposal squad at the Granite City Army Depot which took possession of the explosives. The owner of the property was not identified.

STORM WINDOWS and DOORS
GRANITE CITY GLASS CO.
877-5400

SCHOOL LUNCH MENU

Milk also is served, and bread and butter are served when the menu does not include a sandwich.

GRANITE CITY

GRADE SCHOOLS

Tuesday — Shepherd pie with mashed potatoes, carrots, applesauce, chocolate cake with chocolate icing.

Wednesday—Hamburger in basket, French fries, orange juice, peach halves.

Thursday—Manager's choice.

Friday—Tuna Bumstead, breaded tomatoes, potato chips, fruit gelatin.

Monday — Chili and crackers, peanut butter sandwich, peaches.

SR. AND JR. HIGHS

Tuesday — Italienne beef sandwich, parsley buttered potatoes, buttered peas or corn, oatmeal cake.

Wednesday—Meat loaf, mashed potatoes with gravy, spinach with bacon sauce, apricot halves or peanut butter candy.

Thursday—Plantation short cake, oven buttered potatoes, apple-cabbage salad, pineapple or lemon pudding.

Friday—Deep fried fish or hamburger, or toasted cheees sandwich, French fries, choice of cobbler.

Monday — Tri-roasted hot dog, baked beans, corn O'Brien, peach halves.

VENICE

Tuesday—Cheesedog on bun, buttered potatoes, baked beans, fruit.

Wednesday—Chili with crackers, peanut butter sandwich, sliced cheese, apple crisp.

Thursday—Chicken, whipped potatoes, hot biscuits, green beans, gelatin.

Friday—Fish sticks, potatoes, cole slaw, chocolate pudding.

Monday — Hamburger gravy, whipped potatoes, buttered corn, peaches.

ST. ELIZABETH

Tuesday — Chili with crackers, peanut butter sandwich, pineapple cup.

Wednesday—Hamburger, baked potato, orange juice, fruit gelatin.

Thursday—Meat loaf, mashed potatoes, green beans, peaches.

Friday—Hot fish, buttered potatoes, slaw, applesauce.

Monday—Hot dog on bun, baked beans, tossed salad, cake.

ST. MARGARET MARY

Tuesday — Sloppy Joe on bun, salad plate, buttered corn, cheese, cookies.

Wedensday—Pork patties, French fries, buttered peas, slaw, banana pudding.

Thursday — Turkey with gravy, mashed potatoes, green beans, lettuce, fruit.

Friday — Macaroni and cheese, glazed carrots, slaw, gelatin, orange juice.

Monday — Spaghetti with meat sauce, peas and carrots, tossed salad, brownies.

SACRED HEART

Tuesday — Beef vegetable soup over rice, salad plate, peaches.

Wednesday—Chicken and dumplings, green beans, cole slaw, pumpkin pie.

Thursday — Sloppy Joe, corn, pickle and cheese slices, chocolate cookies.

Friday — Toasted cheese sandwich, lettuce, spaghetti with tomato sauce, fruit.

Monday — Mostaccioli, carrots, lettuce, cake.

ST. MARY'S

Tuesday — Sloppy Joe, whipped potatoes, corn, gelatin.

Wednesday—Meat balls, whipped potatoes, green beans, peas.

Thursday—Ham and beans, soup, cornbread, bologna sandwich, mixed fruit.

Friday—Fish, buttered noodles, peas, gelatin.

Monday — Chili with crackers, peanut butter sandwich, cheese, cookies.

MADISON

BLAIR

Tuesday—Meat loaf and gravy, whipped potatoes, green beans, applesauce.

Wednesday—Smothered cabbage with ham, cornbread, sliced beets, boiled potatoes, peaches.

Thursday—Chicken and noodles, peas, fruit cocktail.

Friday — Spaghetti with meat sauce, toasted cheese sandwiches, buttered spinach, bread pudding or ice cream.

Monday—Barbecue beef on bun, whole kernel corn, mixed fruit.

DUNBAR

Tuesday — Vegetable-beef stew, carrot sticks, peanut butter, sliced apples.

Wednesday — Ham and beans, cornbread, sliced beets, peach slices.

Thursday—Spaghetti, meat balls, cole slaw, green peas, gelatin.

Friday—Fish sticks, potato salad, corn, ice cream.

Monday — Hot dog on bun, sauerkraut, buttered potatoes, apricots.

HARRIS

Tuesday — Pork and gravy, mashed potatoes, calico slaw, sliced peaches.

Wednesday — Beef-vegetable soup, peanut butter sandwiches, celery sticks, pineapple wedge.

Thursday — Barbecue pork on bun, baked beans, sliced pickles, peanut butter cookies.

Friday — Tuna salad, buttered noodles, spinach, fruit cup.

Monday—Ham salad sandwiches, oven brown potatoes, peas and carrots, apple crisp.

JUNIOR HIGH

Tuesday—Salisbury steak, gravy, mashed potatoes, green beans.

Wednesday—Spaghetti and meat sauce, tossed salad, fruit salad.

Thursday—Fried chicken, mashed potatoes, milk gravy, buttered peas, pineapple tidbits.

Friday — Tuna salad sandwich, macaroni and cheese, stewed tomatoes, gelatin.

Monday — Chili and chackers, peanut butter sandwich, cake.

SENIOR HIGH

Tuesday—Salisbury steak, parsley potatoes, buttered corn, cole slaw, cake.

Wednesday — Barbecue luncheon loaf, hash brown potatoes, baked beans, dill slices, oatmeal cookie.

Thursday — Meat loaf, whipped potatoes, buttered spinach, tossed salad, peaches.

Friday—Fish squares, macaroni and cheese, stewed tomatoes, dill slices.

Monday — Wiener on bun, whipped potatoes, kraut, peach cake.

LOUIS BAER

Tuesday—Turkey salad sandwich, lettuce wedge, baked corn, ice cream.

Wednesday — Vegetable-beef soup, peanut butter sandwich, cheese and crackers, sliced peaches.

Thursday—Sloppy Joe, pork and beans, sliced pickles, cookies, orange juice.

Friday — Fried chicken, buttered sweet potatoes, spinach, gelatin.

Monday — Chili and crackers, cheese squares, cornbread, fruit cocktail.

KOZYAK'S
2600 Nameoki Road 877-2178
Open Evenings 'til 8 P.M.
Close Sat. 5:30 P.M
PEACHES
DEL MONTE
Halves or Sliced
Jumbo 2 1/2 Can
(2 Limit)
25¢
Look what 29¢ buys
Reg. 43c Buddig
DRIED BEEF 3 Limit pkg.
Soup Meat 3-lb. Limit lb.
By the Piece
Smoked Jowl
(Sliced, lb. 39c)
29¢
POPCORN
Bunny Lee
2 Lb. Bag
29¢
Manhattan Coffee 2 lb. can $1.35
BREAD
Reg. 28c TAYSTEE (4 Limit)
23¢
Danish Crown
Reg. 59c Value
CANNED Luncheon MEAT
(1 Limit)
33¢
RIGHT TO LIMIT

1969
ILLINOIS
LICENSE PLATES
Available Now . . .
Avoid the Rush . . .
Bring Your '68 Registration Card to the Bank. No Waiting. Take Your Plates With You!
$1.00 fee
GCT "your friendly bank"
GRANITE CITY TRUST AND SAVINGS BANK
1909 EDISON AVENUE
876-1212
A FULL SERVICE BANK
Member Federal Deposit Insurance Corp.

Hallmark
Valentines
Friday, Feb. 14
GABRIEL'S
FAMILY
THOUGHTFULNESS
CENTER
Nameoki Village
Shopping Center

Nameoki

MRS. JANET KUNICK
2508 Stratford Lane
876-0568

Nameoki news calls temporarily will be taken by Mrs. Harriet Lovins, 2332 O'Hare avenue, 877-6936.

* * * *

TROOP 313 RECEIVES U.S. FLAG FROM VFW

Girl Scout Troop 313, sponsored by Parkview school, met Thursday evening with the leaders, Mrs. Mary Jo Mothershed and Mrs. Paulette Bell, Patrol Four leading pledge and promise ceremonies using a new flag presented to the troop by the VFW.

Permission slips were distributed for a skating party to be held at the Stardust rink.

Mrs. Bell discussed the coming cookie sale and Gayla Gray displayed her collection of postcards, maps of vacation trips and other collections.

Valerie Orescovich accompanied the troop at the piano for a songfest.

Others present were Darla Staggs, Susan Bargel, Brenda Hamm, Lesa Marcus, Glenda Mothershed, Robin and Rhonda Painter, Debbie Hook, Lori Marcus, LaDonna Lowell, Tammy Smith, Vicky Skerle, Alision Bell, Debbie Popavchak, Jeaneen Kunick, Vicky Van Kirk and Tammy Bagi.

* * * *

JAYCEETTE PROJECT CHAIRMEN APPOINTED

A monthly meeting of the Jayceettes was held Wednesday evening at the Jaycee hall, 1855 Poplar street.

The president, Mrs. Ann Davis, opened the meeting and standing committee reports were given by Mrs. Janeece Schmidt, Mrs. Carolyn Haldeman, Mrs. Betty Lake and Mrs. Sandi Peterson.

Thank you letters were read from Granite City servicemen who received Christmas cards from the club.

Mrs. Peterson announced plans for a dance in April.

Mrs. Haldeman was selected as chairman of the Easter Seal drive.

Mrs. Ann Davis and Mrs. Haldeman will serve as co-chairmen of the Jayceettes for the Illinois Junior Sports Jamboree in Granite City next August. Approximately 1000 youngsters are expected here for the event.

Mrs. Glenna Fornaszewski will serve as office chairman, Mrs. Peterson will be chairman of the governor's reception and Mrs. Haldeman will be in charge of lunches. Chairmen for decorations, housing and concessions will be announced later.

Mrs. Fornaszewski received the "Jayceette of the month" award for December for her work on a children's Christmas party.

Mrs. Schmidt was named "Jayceette of the month" for January for her work on a layette given to the parents of the first baby born after midnight New Year's Day at St. Elizabeth Hospital.

Workers for the immunization clinic will be Mrs. Schmidt and Mrs. Pat Brown. Refreshments were served to those mentioned and Mrs. Kathy Jeffries.

Mrs. Haldeman won a homemade article.

The Feb. 25 meeting will include a dinner.

* * * *

The Sunbeam band of Suburban Baptist Church met there Wednesday evening with the leader, Miss Arlene Pickard, who presented the lesson, "My Best Friend."

A discussion period was held on "friends around the world."

An art session was then enjoyed by Johnny Pat Cordle, Scotty Ward, Janet Fox and Johnny and Judith Kunick.

* * * *

QUILTERS MEETING

Nameoki United Methodist Quilting Ladies met at the church Wednesday for a day of quilting. A noon sack lunch was served with a salad.

Mrs. Thelma Presswood, a guest, assisted the members in the quilting project. Present were Mesdames Lucille Russell, Marian Whitaker, Virgie Daniels, Villa Ridings, Dorothy Sinnett, Violet Miller, Lucille Webb, Anna Alsop, Gladys Russell, Ione Niemeyer, Ruth Gibbs and Vivian Giuka.

The ladies will meet at the church again Wednesday.

* * * *

AUXILIARY MISSION ACTION MEETING

The Girls Auxiliary for 9-10-years-olds of Suburban Baptist Church met at the church Wednesday for a monthly "mission action" meeting.

Carrie Cook, mission action chairman, led the meeting and members answered roll call with Bible verses as they gathered in a circle.

Tami Terrell accompanied at the piano as the group sang "We've a Story to Tell to the Nation." Mrs. Janet Kunick, assistant leader, discussed plans for future mission action meetings.

Two oud vases with pink flowers and greenery were prepared and will be presented to two members' mothers, who are ill.

Mrs. Jo Ann Terrell, leader, talked on a business meeting they were to attend later in the evening, when a yearly budget was presented to the church.

Linda Moats and Lorraine Miles passed requirements and are ready for a reviewing council. Deborah Kirgan passed two requirements.

Others present were Lynn Coker, Jeaneen Kunick and Ruth Ann Fisher.

* * * *

JOLLY TWELVE MEETING

Members of the Jolly Twelve club met Thursday in the home of Mrs. Katherine Smithson, 1592 East 27th street, with a noon luncheon served by the hostess.

Guests were seated at tables which carried out a valentine theme. Lighted red tapers centerde each table and tallies were red hearts to complete the holiday theme.

Following an afternoon of pinochle, prizes were awarded to Mrs. Myrtle Bruns, Mrs. Marceline Jung, Mrs. Myrtle Ryan, Mrs .Helen Love and Mrs. Jean Barnes.

Mrs. Barnes invited the club to meet in her home, 1720 Primrose avenue, Feb. 13.

* * * *

MRS. DALE HOSTESS

The Newcomers Knitting and Sewing group met Friday afternoon in the home of Mrs. Nita Dale, 2547 Pontoon road, for a weekly session.

Refreshments were served by the hostess to Mesdames Harriet Lovins, Shirley Morrison, Jean Andrews, Anna Robertson, Evelyn Schumaker, Betty Schuster and Theresa Jablonski.

* * * *

PLAN CITY HALL TOUR

Brownie Troop 387, sponsored by the Frohardt PTA, met Saturday afternoon in the home of the leader, Mrs. Donna Hogan, 3149 Aubrey avenue.

Carol Gauen opened the meeting with the pledge of allegiance and Peggy Haddix led the group in the Brownie promise. Mrs. Betty Sappington, coleader ,took roll call and collected Brownie gold.

Final plans were discussed for a tour of the city hall Thursday afternoon. The members will be taken by car and returned to the school at 4:30 p.m.

The scouts completed work on a red valentine tackboard. Maureen Hogan led the closing song, "Brownie Smile Song."

Others present were Pamela Burnett, Cathy Crown, Janna Cline, Gina Johannigmeier, Mary Klyasheff, Terri Sappington, and Lori Taylor.

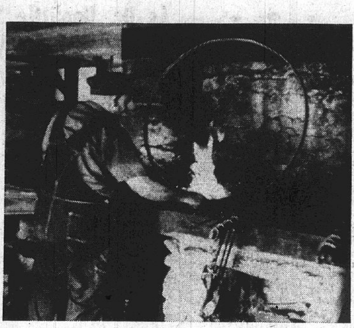

FILMING 'NEW SALEM'—A New Salem blacksmith forges a wheel, much as he might have in Abe Lincoln's time. He will be seen in the show "Lincoln's New Salem," which will be aired on Monday, Feb. 10, at 7:30 p.m. on Channel 9. The film was produced by Ketc for National Educational Television and will soon appear on 180 other ETV stations across the nation.

Minor Accident

The parked auto of John Bludworth, 123 Kerr street, was struck Friday afternoon by an auto being backed up in the 100 block of Kerr street by Charles Mize, 209 Granville street, it was reported to police.

FIRST HEART FUND CHECK being received by Dr. B. T. Rose (right), campaign chairman, from Herman Schroeder of Cochrane Real Estate Agency. The annual Heart Fund drive is being conducted this month throughout the Quad-Cities.

Two Radar Arrests

Two drivers were charged with speeding Thursday afternoon as traffic division police operated a radar unit at 25th street and Madison avenue. They are Robert P. DeLoria, 2100 Dewey avenue, and Charles W. Harrison, Lattabre, Calif.

Youth is Charged

Edward Hancock,, 20, of 1811 Venice avenue, was charged with discrderly conduct at 2 a.m. Saturday on a complaint filed by a bartender at Ralph & Charlie's Steak House in Madison. The complainant said the youth was buying beer with a false ID card.

Tri-City Park

MRS. LEOLA TUCKER
1234 Edwardsville Road
876-7227

Mrs. Donna Bone of Wilshire drive is in St. Elizabeth Hospital undergoing treatment.

* * * *

Mr. and Mrs. Carl Cuccatti and chiludren, Tonya, Angela and Phillip, 3212 Blue Bird lane, motored to Pinckneyville, Ill., Saturray to spend the weekend.

* * * *

FELLOWSHIP DINNER

A fellowship basket dinner was enjoyed Friday evening by the Tri-City Park Tabernacle congregation, concluding with a prayer meeting.

Eight Tires Punctured

Richard Beck, 84 Venice Homes, reported to Venice police at 7:30 a.m. Friday that during the past two months he has had eight tires punctured by vandals on his 1961 model auto while it was parked at his home.

Services in Medora

Services were held today at Medora for William Hembrow, 76, of that city who died Friday at St. Anthony's Hosppital, at St. Anthony's Hospital, Alton. Among his survivors is a sister, Mrs. Anna Easley of Granite City.

We have that support for your ACHING BACK

If your doctor prescribes a back support—or any support for that matter—bring the prescription to us. One of our skilled technicians will carefully select and personally fit the OTC PROFESSIONAL SUPPORT appropriate for your individual need.

BROOK'S
Orthopedic Appliances
1365a Niedringhaus Ave.

BOYD for MAYOR
VOLUNTEERS CALL 877-5919

SING
a song of value on car, home and life insurance. Contact me today.

ROY THEBEAU
3516 Nameoki
876-8258

JOE HASSLER
3727 Nameoki
877-4918

ED NICHOLS
3014 Madison
876-8728

MIKE TOUNDAS
1801 Pontoon
797-0323

GERALD THEBEAU
3516 Nameoki
451-7507

HARRY THEBEAU
1511 Fifth St.
876-7970

P 6470
STATE FARM
Insurance Companies
Home Offices: Bloomington, Illinois
STATE FARM INSURANCE

TAX THOUGHTS GOT YOU DOWN?

DON'T "TAX" YOUR MIND

See Friendly
Harvey Miller, Mgr.

for a
FAST $50 or
a SLOW $5000

GATEWAY LOAN
• LOANS UP TO $5,000
UP TO 60 MONTHS TO REPAY!

MONTHLY PAYMENT SCHEDULE

Cash You Receive	60 Payments	48 Payments	36 Payments	24 Payments	12 Payments
$ 100	—	—	—	$ 5.90	$10.04
300	—	—	—	17.13	29.61
500	—	—	—	27.22	48.09
800	—	—	—	41.69	75.12
1000	—	$ 29.98	$ 36.94	50.20	—
3000	$ 77.45	89.95	110.83	150.60	—
5000	129.09	149.92	184.71	251.00	—

Above payments include principal and charges on loans if paid on schedule, but do not include charges for Credit Life or Accident and Health Insurance.

Loan can be paid off at anytime and interest is charged only for the actual time you keep the money on your unpaid balance . . Loans made to men or women, Confidential Service.

HOURS: Mon. - Thurs. 9:00 - 5:00 — Friday 9:00 - 7:00
Saturday 9:00 - 12:00

"Gateway To Better Living"

GATEWAY LOAN CORP.
1223 MADISON AVE.,
PHONE 877-7300

Great way to warm up appetites . . .
COUNTRY KITCHEN SAUSAGE by Mayrose
2 lb. bag $1.79
PLUS EAGLE STAMPS

SWIFT PREMIUM SLICED BACON lb. 59c

CENTER CUT HAM SLICES lb. $1.09

MORRELL'S PRIDE CHILI 1-lb. roll 59c

OPEN MON., TUES., WED. 'TIL 7 P.M.
THURS., FRI., SAT. 'TIL 8:30 P.M.

EAGLE STAMP

Cohen's
2301 ILLINOIS AVE.
TR 6-8374
WHERE MA SAVES PA'S DOUGH

DON'T FORGET DOUBLE STAMPS EVERY TUESDAY

FRESH GROUND
GROUND BEEF lb. 49c
No Limit

Large Fat 4-5 lb. Avg.
STEWING HENS . . lb. 43c

Bag-O-Chicken Parts Backs, Necks, Wings lb. 19c

FRESH CHICKEN LIVER lb. 49c

U.S.D.A. CHOICE BEEF
"T" Bone Steak lb. $1.19
Stew Beef lb. 59c

Ritter's Fancy
Tomato Juice 4 Qt. Jars $1.00

Taystee - or - Colonial
Reg. 28c BREAD 5 1-Lb. Loaves $1.00

Heinz Strained
Baby Foods 15 Jars $1.00

DEL MONTE
Fruit Drinks "ALL FLAVORS"
4 46-Oz. Cans $1.00

Del Monte ORANGE DRINK with Vitamin-C added

We Reserve the Right to Limit

Scott Family
Bathroom Tissue 4 roll pkg. 19c
Limit 1 with $5 Food Purchase

BROOK'S Tangy Catsup 12-oz. btl. 19c
SWEETHEART "ALL FLAVORS" ICE CREAM. . . half gal. 49c
PARAMOUNT CHILI or TAMALES . . . 4 15-oz. cans $1
MUSSELMAN'S JELLIES . . . . 3 18-oz. jars $1
AMERICAN BEAUTY — CUT GREEN BEANS 8 300 cans $1
ROYAL GELATIN. . . . . . 8c 3-oz. pkg.

Golden Ripe BANANAS 3 lbs. 29c
Sweet White TEXAS GRAPEFRUIT . . . . . . 10 for 59c
ZIPPER SKIN TANGERINES 2 doz. 59c
ROME BEAUTY APPLES . . . 3 lbs. 59c
RED GRAPES . . . lb. 25c
MEDIUM YELLOW ONIONS . . . 3 lbs. 29c
FRESH TEXAS CABBAGE lb. 9c

The FORUM

Name and address must accompany each letter but will not be revealed if anonymity is requested. Communications of less than 250 words will be given preference. All are subject to condensation and grammatical changes. Those libelous or not in good taste will be rejected or edited.

BOYD HELPED DEFEAT SOUND TRAFFIC PLAN

To the Editor:

Early in Mayor Partney's term he appointed a Citizens Traffic Committee.

Mayor Partney and the committee interviewed a traffic engineer and he was recommended to the city council by the mayor and traffic committee to be employed by Granite City for the next year at a $4000 fee. The council approved the engineer and fee.

The Granite City traffic mess has roots deep in politics and an injunction suit against Mayor Partney. Thousands of dollars of taxpayers' money went down the drain through hard efforts of Mayoral Candidate Boyd.

How many citizens are aware of the real mess in the Granite City city council?

How many remember that an engineered one-way street plan to really move traffic in Granite City was foiled in its third reading through a switched vote by Alderman Parmley against the plan?

How many people remember that Mayoral Candidate Boyd and Alderman Poulos conducted a so-called private survey which they later used to scuttle the one-way street program as proposed by the engineer?

The present one-way street program is in backwards to the engineer's proposed plan.

How many people remember that Mayoral Candidate Boyd filed a lawsuit against the mayor to prevent the engineer's plan from being put into effect? This was a plan designed by an expert to expedite the flow of traffic, prevent accidents and insure safety in our city.

It is ironic that the lawyer employed by the Alderman Boyd group was later named attorney to handle the sewer project at a very handsome fee.

How many people in Granite City know that in spite of an increase of only ½ of 1% in the number of cars registered, our traffic accidents have increased by 11.6% over the previous year?

Some of this might have been prevented by professional traffic engineering, instead of traffic control by politics.

Who would believe that when Alderman Bartosiak presented the one-way street program, which is backwards to the engineered plan, it was done as per his statement to get Alderman Boyd off the lawsuit hook, so that Alderman Boyd could run for office?

Just think—the same competent traffic engineer who had worked 14 years in traffic engineering for the state of Illinois and had also drawn the traffic plans for Granite City, then had them scuttled for a plan by our own aldermen.

Financially speaking, the engineer agreed to and did all the studies, surveys and plans for only $4000. This was sent "down the drain."

Now, if only one life could be saved by an intelligent traffic plan it would be worth, well . . . what would you take for one of your loved ones?

Are Alderman Boyd and his helpers really that much smarter than a traffic engineer?

No wonder that Mayor Partney has had to be firm with this bunch. May he be mayor as long as we can keep him, firmness and all.

CITIZENS TRAFFIC COMMITTEE

TREE OF LIGHTS SUPPORT

To the Editor:

Be it known that we, the members of the local Salvation Army Advisory Board, are deeply grateful to this community and to the Press-Record for the support that both have given our organization this past year and during our recent Tree of Lights campaign.

We sincerely thank you.

EDWARD L. STONE,
Advisory Board Chairman

ELECT BOYD, END 'BIG BUSINESS' TAKEOVER

To the Editor:

Here in Granite City for the last four years the office of mayor has been taken over by a group of people who represent big business in our city. They hold the whip that keeps Mayor Partney in line.

This leaves him mayor by name only. The sad thing is that the mayor does not know what's been done to him.

This same group has full control of our police and fire commissioners and also the zoning board of our city.

Mayor Partney has tied his own hands. That prevents him from carrying out his duties as mayor. He is in a political mess and doesn't know how to get out.

He has tried many things and failed, and even tried to weaken the standing of one of our aldermen by calling him a name that is unpleasant and mighty hard for any alderman to endure.

Action of this kind against an alderman shows to me a lack of leadership. That causes confusion in the city couucil.

We must stop this kind of action by electing a new mayor in our city who will restore harmony in the city council so aldermen can serve with great pride and without taking abuse from any mayor.

It's easy for one to see that Granite City needs a change in the office of mayor. Yes, we need a man who is well experienced and qualified to become the next mayor of Granite City.

Clyde Boyd has the experience and the know-how to deal with business and with labor also in city affairs.

Boyd has all the qualifications that should make him the kind of Mayor Granite City has been needing for a long time.

FLOYD MILLER
2451 Missouri avenue

FINE RAPPORT WITH CHILDREN AT THEATER

To the Editor:

I have read with great interest of the theater to be built in the Granite City area with Chris Pashoff to be the new manager. I feel that this is the only person to whom the new theater could possibly have been given.

I remember very well Mr. Pashoff directing the mad, screaming herd of kids every Friday night and all weekend long at the Washington Theater when I was a youngster during the fifties. Some of the staff remained aloof from most of the confusion while Mr. Pashoff seemed to delight in it.

He never unfairly reprimanded or expelled any child from the theater and was always ready with extra money when anyone (myself in particular) had eaten up all his or her bus money and was stranded at the show.

He never got excited but he maintained control with just the right amount of authority.

And what's more, he doesn't look a day older now than he did 15 years ago. That's a real feat when you work with wild kids every day and nights, too.

So, I think Mr. Pashoff has earned the right to reign over an elegant, quiet theater. I look forward to meeting him again on opening night at the new one.

THEATER GOER

50 YEARS AGO

FEBRUARY 3, 1919

Miss Lottie Harris, who presides at the general delivery window of the Granite City post office, aided police in capturing a confidence man wanted in Jefferson, O., for an alleged real estate fraud. When he agreed to return for mail, she alerted officers.

* * * *

"Dark horse" candidates are expected to file for Granite City city offices in the March 11 primary before the filing period ends Feb. 19. Independent candidates so far include R. E. Robertson for city treasurer, Edward Price, Edward Friday and John Slay for superintendent of streets and Bert Jones and William Brewster for Second Ward alderman.

The Socialist ticket includes M. E. Kirkpatrick for mayor, B. E. Weaver for treasurer, E. H. Taylor for clerk, Thomas Black for street superintendent and Charles Cotter, J. Mitchell Fuller and E. R. Hess in Wards One, three and Four. The Central Trades Council is considering filing a ticket.

Grassroots Government

This week's meetings of Quad-City taxing agencies:

GC City Council	8:00 p.m.	Mon., Feb. 3	City Hall
Madison Council	8:00 p.m.	Tues., Feb. 4	City Hall
Levee Board	10:00 a.m.	Wed., Feb. 5	Levee Office
Venice Council	8:00 p.m.	Fri. Feb. 7	City Hall

• • • EDITORIAL • • •

Granite City Press-Record

PUBLISHED MONDAY AND THURSDAY
by Quad-City Publishing Co.
1815 Delmar Ave., Granite City, Ill. 62040
876-2000

EDITOR AND PUBLISHER C. E. Townsend
GENERAL MANAGER A. J. Mueller Jr.
ASSOCIATE EDITOR Wm. F. Winter
NEWS EDITOR Jule D. Bartels

MEMBER
Audited Paid Circulation ABC
Southern Illinois Editorial Association
International Conference of Weekly Newspaper Editors
Illinois Press Association MEMBER 1969 NEWSPAPER
National Newspaper Association - Founded 1885

Ten cents per copy. By mail to Granite City Rural Routes, $9.20 per year; first and second zones, $11.00 per year.. third zone, $11.40 per year; fourth zone, $12.00 per year; fifth zone, $12.80 per year; sixth zone, $13.40 per year; seventh zone, $14.00 per year; eighth zone, $14.50. Six months, one-half annual rate. Servicemen—$5.60 per year; $2.80 for 6 months.—Anywhere in the world.

Booby Trap Included in Legislation On Consolidating Small Townships

It is "very interesting" that the Township Officials Association of Illinois is one of the main backers of a bill to require consolidations resulting in bigger townships and a reduction in the present total of 1500.

As the association says, "Something will have to be done if we are going to keep local government." It evidently defines local government as townships; we are not aware of any threat to the future of cities and villages, which have municipal powers, or to the continuation of school systems, park districts and other taxing bodies.

The association views the consolidation plan, which would reduce the number of county board members (now elected in the form of township supervisors and assistant supervisors), as preferable to abandonment of townships altogether. The latter prospect has arisen in discussions of how county boards can be elected in accord with the "one man, one vote" principle, particularly now that Attorney General Scott has ruled against weighted voting procedures for county boards, and election of a county administrative officer has been proposed in the General Assembly.

The association has a good idea but apparently was unable to resist the temptation to include "a booby trap" in its merger proposal.

The Township Officials Association not surprisingly is dedicated to the preservation of town government, particularly in unincorporated areas, where townships strive to be the local-level dispenser of services despite the built-in handicap that they are not municipalities.

They are not only handicapped, and consequently somewhat ineffective, but also become a direct obstacle to efficient government by championing the highly doubtful virtues of unincorporated status. They do so in fringe areas of co-extensive city-townships, like Granite City, because city annexations bite chunks out of the adjacent township's domain.

Viewed from afar, without taking into account specific individuals or issues, this "guerrilla warfare" is a disservice to the public because the state created municipalities to provide municipal services, including services to newly-built areas.

The disservice would be expanded by the proposed legislation, through creating more islands and more territorial disputes, including such municipalities as Decatur and Rockford.

All cities of 25,000 population or more would be made separate townships. Parcels of the townships in which the cities are now located, and which would be outside the corporate limits, would be added to contiguous rural townships.

Consolidation of all townships with less than $6 million assessment probably would be a sound step; as many as three towns could be put into one. But, if enacted, the law should not include any booby traps like the one described.

While they are at it, legislators ought to eliminate the territorial battlegrounds—costly in tax dollars and service limitations—already in existence.

Will Senate Leader Post Once Again Be a Springboard to the Presidency?

Those who say Senator Edward Kennedy's elevation to assistant majority leader may be a "dead end street" have overlooked an important point.

Their reasoning is that the assistant position, popularly known as "whip," is of only slight newsmaking value and ties an individual to Washington while other senators are roaming the nation making speeches and obtaining political "IOU's" through their help in various campaigns.

But Majority Leader Mike Mansfield is hinting more openly as time goes by that he will retire when his term ends in 1970, reportedly to back television newscaster Chet Huntley, a Montana property owner, for the Democratic nomination to succeed him in the U. S. Senate. In any case, he is about three decades older than his assistant.

Mansfield, believed to favor the 36-year-old senior Massachusetts senator for the presidency, is well aware that the assistant leader is usually given top consideration for the important majority leader post when a vacancy develops. It was from the Senate leadership that both Lyndon Johnson and Hubert Humphrey vaulted to the vice-presidency and subsequently to presidential nominations.

There are other routes to the presidency, not the least of which is the combination of personal charm and national image which Sen. Kennedy already possesses. But his present course of "earning his way up through the ranks" could give EMK an easier path than either JFK or RFK, both pictured by their opponents as opportunists too impatient to "wait their turn."

By 1972, at the ripe old age of 39-going-on-40, the youngest of the Kennedys (called the best politician in the family by the late President Kennedy), may have "waited his turn" and become the logical candidate of his party—quite an accomplishment at any age.

Forum Gives Voters Chance to Learn Much About Mayor Candidates; Attend on Feb. 5

Because voting is wiser when the public has wide knowledge of competing candidates, the Granite City mayor candidate forum at 7:30 p.m. Wednesday, Feb. 5, at the high school cafeteria is a "must" for voters. It offers a chance to view the aspirants at close range, learn more about them and hear their proposals on municipal issues.

With only mayor ballots to be cast in the Feb. 11 primary, it may be somewhat easier than usual for citizens to concentrate on this important office; other ballot decisions remain to be made, but not until April.

There are fewer candidates than in previous mayor contests, and the time available — combined with the candidates' willingness—has enabled a question period to be scheduled this week along with opening talks.

The potential for increased public awareness and understanding is great, and Granite Cityans ought to take full advantage of the opportunity by attending the forum meeting.

Board Members Retiring After Long Service to Local YMCA

Departing YMCA board members include Arthur D. Roseman, a director since 1927, Edwin G. Schmitt, since 1941, and M. G. Reinhardt, since 1957.

Their counsel will be missed, but an alternating procedure will bring a constant supply of new leadership to the board. And those retiring will be able to continue their "Y" committee service during the year before they again will be eligible for election to the board.

* * * *

One way to be popular is to listen to a lot of things you already know.

As Dr. Doolittle Says, Talk To the Animals With Gestures

(American Association for the Advancement of Science)

The scientific reason for rearing an ape in a human household with children is to find out just how far the ape can go in absorbing the civilizing influences of the environment, Winthrop Kellogg of Florida State University reports.

Summarizing six major studies in this field, Professor-Emeritus Kellogg focuses on:

1. The degree to which an ape is capable of responding like a child.

2. The influence of genetic factors in limiting an ape's development.

Some young chimpanzees were reared with children in family situations where the child's development could be checked against the ape's.

In general, the studies showed that the home-raised chimp adapts quickly to the physical features of the home. It does many things as well as the human child, and it does some better, particularly those activities involving strength and climbing.

The greatest deficiency shown by the ape is its lack of language ability.

Even amid human surroundings in which a young child prattles and babbles, the chimp never does. It seems to lack the ability for vocal imitation.

The speech centers in the brain may be deficient in this respect. Or it may be that the speech apparatus of the chimp is simply incapable of producing the complex pattern of human language.

One long-term attempt to teach a chimp to speak human words succeeded only in getting the animal to mouth unvoiced whispers of the words "mama", "papa", "cup" and "up".

It seems clear that the ape, both in the home and in the wild state, relies chiefly on gestures or other movements of the body as a means of communication.

It may be possible, then, to train an ape in the home to use and to respond to a gesture system for communication.

Studies of this kind, using the sign language of the deaf, are now under way. Preliminary results indicate that this kind of communication between apes and men is more likely to be successful than other methods.

Our Ambassadors to the Heavens

(Herald-Register, Grinnell, Iowa)

During baseball's heyday (now definitely a part of the past), the names of Babe Ruth, Lou Gehrig and the like were household words.

When Charles Lindbergh, his plane barely able to lift off the runway because it was so loaded with fuel, crossed the Atlantic by air, he was cheered worldwide.

Whatever the true worth of their accomplishments, those men, along with a very few others, came closer to being national heroes than anyone else—until now.

Newly venerated are Frank Borman, James Lovell and William Anders.

Now those names are household words.

The three have been likened to Magellan and Columbus. They have been called "history's boldest explorers" by the President of the United States.

They have been given what one news commentator called "an orgy of cheers" by a joint session of Congress.

They have been accorded the highest praise by virtually all of the world's press.

Heroism here is a different thing than it is in other nations.

Pinning a medal which advertises a man as "Hero" on someone's chest is not enough.

Official praise does not necessarily excite the imagination of the public, nor does it necessarily result in true admiration.

What is needed is something less tangible than the conquest of a given goal.

It is something that transcends ordinary experience —something at once superlative and inspiring.

Such was the mission of Apollo 8.

The long journey from the earth to the moon made heroes of Borman, Lovell, and Anders because it provided something entirely new in the history of mankind, something cosmic in scope:

Once and for all, it severed man's ties to this planet.

All the great journeys of the past paled before the awesome trip taken by the Apollo astronauts.

Columbus' voyage across the sea, great and historic as it was during a time when most persons thought the ship would plummet from the edge of the earth into some nebulous inferno, was a mere walk around the block compared with Apollo's circum-lunar flight.

As earthlings gazed at the almost unreal photographs taken by the astronauts, the real magnitude of the achievement was truly felt.

Each man in some measure was able to identify with the three—perhaps with a feeling of kinship, certainly with the knowledge that Borman, Lovell and Anders, far from being alone, were the representatives of all mankind—earth's ambassadors to the heavens.

Tax Refunds Arrive in Six Weeks

(Internal Revenue Service)

Q—If I file my return now, how long will it take for me to get my refund?

A—The normal processing cycle for refunds mailed now is five to six weeks if the return is accurate and complete. Send your return to your regional service center.

If there is a delay beyond the usual 5-6 weeks period due to the large volume of returns being received or due to missing or inaccurate information, you should hear from IRS about your refund within 10 weeks from the time you filed.

Taxpayers should wait at least 10 weeks from the time they filed before writing about their refund.

To avoid delays, be sure your Social Security number is entered accurately, that all W-2 forms are attached, and that the return is signed.

Both husband and wife should sign if it is a joint return. Where the wife has income, her Social Security number and W-2 forms must be included.

Q—I'm paying back a loan I took out for my son's college education. Can I deduct these payments on my 1968 return?

A—No, only that part of your repayments representing interest on the loan will be deductible when you itemize.

Q—I can reduce my taxes if I itemize my deductions and my wife takes the standard deduction. Can we do this?

A—No. Married couples filing separate returns must handle their deductions the same way. If one itemizes deductions, the other must also itemize.

Married couples filing separately must also take the same type of standard deduction. If one takes the 10% standard deduction, both must take it.

Q—If I file for a refund of taxes withheld on a summer job, will my parents lose their exemption for me? I'm a college student and not married.

A—No, your parents will not lose you as an exemption, so long as they furnished over half your support. In this situation, the same exemption can be claimed on two returns, yours and your parents.'

Growth of Economy Helps State Revenue--But Spending Rises Faster

(State Chamber of Commerce Tax Department)

The various state taxes—Service Occupation Tax, Service Use Tax, Retailers' Occupation Tax and General Use Tax—act somewhat like a sales tax and are the major source of revenue for the state government of Illinois.

During the last budget period, 1965-67, these taxes produced $1,337,000,000.

For the current budget period, July 1967 to June 1969, the legislature estimated these taxes would produce $1½ billion —an increase of 12½%—due to the natural growth of the economy.

The General Assembly used that estimate to plan the current budget.

In addition, the legislature voted an increase in the rates.

The increase in rates was anticipated to produce $327 million for a total of approximately $1,827,000,000 during 1967-69.

The latest figures available, when corrected for a change in rates, indicate a 2.4% annual increase due to the growth in the economy.

If during the next budget period of 1969-71 these tax receipts would experience a 5% growth due to growth of the economy, the sales taxes would then produce an additional $91 million, for a total of nearly $2 billion.

If it were arbitrarily assumed that every one of the other General Fund tax sources would increase 10%, which is highly unlikely, their natural growth would produce approximately $80 million.

Illinois faces a problem with the amount of federal funds funnelled into the state, which will make a substantial difference in budget planning.

New federal welfare regulations have a great many incentive provisions for programs similar to ones Illinois already has under way, so the state cannot qualify for them and thus loses this extra income.

If Illinois breaks even on the non-tax revenues received into the General Fund, it will be very fortunate.

For the 1967-71 biennium, the state might expect $91 million more in sales tax with something less than $80.2 million from other taxes.

If we are fortunate enough to break even in the non-tax areas, Illinois could expect $171,200,000 from increased revenues due to growth in the economy.

Or, to put it more bluntly, the state might expect enough growth in revenues in the next biennium to come close to affording its present spending levels—but with no increase in any program.

(Next: Potential tax increases.)

Apartments Near Downtown Vital to Future of City

(Excerpts from the newly-adopted Granite City Long-Range Development Plan)

Planning District Two has boundaries east of Illinois Highway Three and along Pontoon road, Nameoki road, East 23rd street and the Central Business District.

The predominant land use in District Two is proposed for single-family residential, with substantial amounts of land devoted to high-density and medium-density residential development.

Medium-density apartments should be located in close proximity to major or collector streets, such as Nameoki road, Pontoon road and East 23rd street, in order to accommodate the traffic generated by developments of this nature.

High-density residential apartments are proposed around the northern boundary of the Central Business District.

The area was chosen for high-density multiple dwellings because it is now in the transition from single-family or commercial use.

The area is also in close proximity to Wilson Park. In addition, the area could serve as a built-in market for the Central Business District.

As deteriorated structures in the area are removed, replacement with higher residential densities should be encouraged.

The success of the high-density development in this area is directly related to the rejuvenation and redevelopment of the Central Business District and the improvement of the general environment of the city.

The commercial activity in District Two is indicated for use as retail commercial, service and transitional business.

Retail and service businesses of District Two, which does not include the CBD, will continue to be concentrated mainly in the Nameoki Village shopping center and will be supplementary to the Central Business District.

Transitional - type activities will develop along Nameoki road.

During the planning period (through 1985), a new elementary school will probably be needed to accommodate the increased enrollment.

The need for this school will depend on the rate of development of the high-density apartments and the redevelopment of the Central Business District.

Additional parks will be needed by 1985, but due to the highly developed nature of Planning District Two and the high land costs, the only recommended park is a "vest pocket" park along Washington avenue.

Other community facilities in the area are adequate, with several located in close proximity to the residents of District Two, such as the city hall, Fire Station No. 1, the post office and the police station.

(Next: East of Nameoki road.)

25 YEARS AGO

FEBRUARY 3, 1944

Lieutenant Colonel John J. Allan of Chicago, commander of the Salvation Army's Central States Territory, will deliver the dedicatory address at the new Salvation Army building, 1421 Nineteenth street.

* * * *

Mr. and Mrs. John Jianakaplos of the Victory Cafe, viewing a newsreel of the war in the South Pacific, recognized Nick Bouras, a brother of their son-in-law. He was one of the American soldiers shown standing guard over Japs who had just been captured after heavy fighting. The couple has two sons and a daughter-in-law in service.

* * * *

The Manufacturers Association elected as its officers M. D. Conroy of Granite City Steel Co., Hayden Tanner of National Lead Co. and Earl Varnum of General Steel Castings Corp.

* * * *

Ninety-four of the 115 Madison county Republican precinct committeemen met and chose Harry Faulkner to run for state's attorney and Harry Reedy for county auditor.

Glenview & East Granite

MRS. DORIS STOTZ
2571 Hodges Avenue
876-8044

TROOP PLANS PARTY

Junior Girl Scout Troop 836 sponsored by the Lake school PTA assembled at the school with the leaders, Mrs. Delores Riddle and Misses Vickie Yetter and Carol Willison, Thursday evening to plan a valentine party.

An election of patrol leaders, assistants and other officers was held and the reforming of the individual groups will be completed next week.

Miss Yetter met with patrol leaders, Susan Warren, Judy McKee, Debbie Ramsey, Becky Morse, assistants; Candy Wallace, Christie Miller, Janet Hill, scribe, Susan Gifford and treasurer, Melinda Stevens, for the court of honor and the leader explained the correct way to retain the recordings for the patrol books. The girls planned a valentine party for the Feb. 13 meeting with a world association theme. Each partol will entertain with a skit from a chosen country and individuals will wear native costumes. A valentine exchange will be held and each girl is to bring a paper bag to play "postman."

The troop completed plans for a roller skating party Feb. 15 and the meeting. In attendance were Cathy and Sharon Dean, Pat Dukes, Rosemary Dujka, Susan Gingell, Rhonda Hamilton, Alice Hicks, Shirley Lemm, Tamara Moser, Brenda Jones, Vicki Pruett, Joyce Rushing, Susan Theis, Jane Scaggs, Donna Waterman and Renee White.

* * * *

TWO HONORED BY CLUB

Mrs. Lucille Gates was named "queen of the month" and Mrs. Marian Kelly "queen of the week" by the Losers club Thursday evening at the home of the president, Mrs. Sharon Rickert, 2561 Lynch avenue.

Weights were recorded for a contest now in progress and penalties were given for weight gains of the previous week. An article, "Problems for Dieters: Holding the Weight Line," was read by Mrs. Kelly.

Mrs. Rickert, entertainment chairman for the evening, was in charge of a social hour and prizes were won by Mrs. Kelly, Mrs. Shirley Gausepohl, Mrs. Gates and Mrs. Eunice Dennis.

A low-calorie dessert luncheon was served by the hostess. The club will meet at the home of Mrs. Melba Fricker, 1645 Spring avenue, Feb. 6.

* * * *

SERVICE GUILD MEETS

The Women's Services Guild of St. John's Lutheran Church, 2001 St. Clair avenue, held its January meeting there Thursday evening with the newly-elected president, Mrs. Cecelia Holman, presiding.

She opened the meeting with prayer, and a guest, Paul Hafner, church president, read a list of achievements by guild members in the past year. Mrs. Holman, missionary chairman, read a letter from a missionary family in West Africa.

The group turned in mite box offerings and Mrs. Helen Salter, flower chairman, made a "roving" to be passed around to the members and others who will sew a patch tucked with money onto the apron. The completed project will then be auctioned.

A white elephant sale will be held at the Feb. 27 meeting.

A dessert luncheon was served by hostesses for the evening, Mrs. Mary Ann Cowan and Mrs. Josephine Diak, to those named and Mesdames Pat Azari, Edna Bordsley, Amelia Eckert, Anna Holman, Mary Ann Kaminsky, Gerry Pool, Esther Papp, Nadine Papp, Alexis Severine, Denise Schmitz and Lori Wilson.

* * * *

WELCOME NEW MEMBER

The Will Show 'Em club of Take Off Pounds Sensibly honored Mrs. LaVerna Corbett as "queen of the week" and she was presented with a basket of fresh fruit from the club members Thursday evening at the home of Mrs. Esther Reutzel, 2412 Pontoon road.

A weekly meeting was presided over by Mrs. Marie Borger, leader, and the group repeated pledges and answered roll call with weight gains and losses of the past week.

A new member, Mrs. Diane Delaloye, and a visitor, Mrs. Sandy Grotte, were introduced. Two chairmen for each of 12 weeks were named to be in charge of meeting activities.

"Before" pictures were taken of several new members for club records, and the meeting closed with a social hour. Others present were Mesdames Ruby Corbett, Valerie Darakjian, Darlene Hartzel, Mary Holschhouser, Bernice Gergen, Mary Juhasz, Oleva Little, Ann Metz, Mary Nemeth, Frances Pasek, Mary Ruth Rheinhardt, Shelba Sitch Janet Spalding and Alice Young.

The next meeting will be Feb. 6 at the Reutzel home.

* * * *

SPECIALIST MESZAROS TO GO TO VIETNAM

Specialist-four and Mrs. Robert Meszaros are visiting friends and relatives while he is on leave from Fort Belvoir, Va. He is in administrative training there and recently received a promotion, the third in eight months, to his present rating.

The serviceman writes weekly articles for his battalion which appear in the post paper there, and received a letter of commendation from his commanding officer for one of the articles.

The son of Mr. and Mrs. John Meszaros, 2639 East 24th street, he will fly to Oakland, Calif., and then to Vietnam for a tour of duty. Mrs. Meszaros, the former Nancy Herman, will reside with her parents, Mr. and Mrs. William Herman, 2019 Amos avenue, until her husband completes his assignment.

Meszaros entered the service with two other local residents, Michael Werths and James Holland, and they were stationed together at Fort Leonard Wood, Mo. Werths and Holland are now in Vietnam and Meszaros hopes to be reunited with them there.

Mr. and Mrs. Meszaros attended local elementary schools and were 1966 graduates of Granite City high school. He celebrated his 21st birthday with his grandparents, Mr. and Mrs. Abraham Kambarian, 2862 Madison avenue, during his leave.

He was employed on the office staff at Granite City Steel Co. prior to his entry into the Army. Mrs. Meszaros was employed as a bank teller in Washington, D. C., while they resided in Virginia.

* * * *

VALENTINES FOR PARENTS

Brownies of Troop 198 of the Webster PTA gathered at the school for a weekly meeting Wednesday afternoon and made plans for February under the direction of the leaders, Mrs. Betty Van Gilder and Mrs. Peggy Jameson.

Pam Sartin, secretary, took roll call and Dana DePew, treasurer, collected brownie gold. The girls finished valentines for their parents and Jackie Chapline and Cheryl York were chosen to attend the annual "thinking day" program Feb. 23.

The troop will tour the Southwestern Bell Telephone Co. this week in lieu of a regular meeting and will also attend a skating party Feb. 12 from 2 to 3:30 p.m. with all the troops at Webster. Tentative plans were made for a tour of the city animal shelter.

Recreation was enjoyed under the guidance of Cadette Scout Rita Ann Ahlers of Troop 231. The meeting adjourned with a friendship circle and singing of "Taps."

Present were Robin Barnes, Jackie Chapline, Dana DePew, Kimberly Jameson, Ruth Ann Johnson, Joyce Jones, Marci Little, Shirley Money, Robin Munoc, Lori Nemeth, Pam Sartin, Shelley Siebert, Janice Van Gilder and Cheryl York.

* * * *

WEBSTER SCOUT MEET

Webster PTA Junior Girl Scout Troop 29, with the leaders, Mrs. Jackie Watkins and Mrs. Doris Gaines, met at the school Thursday for a court of honor.

The opening ceremony by the Lightning Star patrol included a song, "G for Generosity."

Forming a discussion ring the members reviewed a council-wide cookie sale Feb. 7 and "thinking day" Feb. 23 at the Madison recreation center, where there will be an international theme. Neighborhood Three troops will perform a German dance in authentic costumes and Judy Hartsock, Jana Russell and Becky DeForest were chosen to represent the troop.

Patrol leaders and assistants met with Mrs. Watkins for the court of honor and the officers selected badges they wish to earn. Each leader will discuss the selections with her patrol. Mrs. Gaines conducted a game period, and the Lightning Stars led a closing ceremony.

Others present were Kathy Adams, Laura Arbogast, Tammy Arnold, Sherrie Buckingham, Becky Denny, Laura Fairfield, Pamela Gaines, Susan Kaletta, Corina Kuhn, Nancy Liddell, Susan McKinney, Vicki Moody, Patti Staggs, Gail and Kay Watkins and a guest, Pamela Moss.

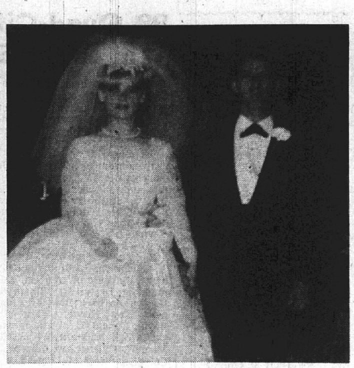

MR. AND MRS. KENNETH L. PRESSWOOD, who were married recently at Mt. Zion General Baptist Church. The bride is the former Rita Burton, a daughter of Mr. and Mrs. Leroy Burton, 6 Tulip drive.

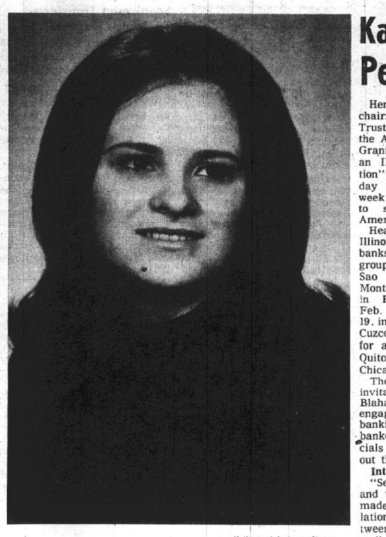

Hollywood-Andrews Photo

MISS JUDY BARYLSKE, who will be married to Joseph Wiezer, a son of Mr. and Mrs. Joseph Wiezer, 12 Frontenac lane. The engagement is announced by the parents of the bride to be, Mr. and Mrs. Ted Barylske, 3001 Pershing blvd.

Miss Barylske Is Engaged

Mr. and Mrs. Ted Barylske, 3001 Pershing blvd., are announcing the engagement of their daughter, Miss Judy Barylske, to Joseph Wiezer, a son of Mr. and Mrs. Joseph Wiezer, 12 Frontenac lane.

The bride-to-be is a junior at the University of Illinois where she is working toward a degree in secondary education. Her fiance is attending Baylor University in Waco, Texas. He will receive a degree in marketing this year. Wedding plans are indefinite.

BIRTHDAY PARTY FOR JOHN BRUCH

John Bruch, son of Mr. and Mrs. Walter Bruch, 2731 Michigan avenue, celebrated his 13th birthday Saturday at a party given by his parents. A Valentine theme was used.

Games were played and an early dinner was served. Prizes were won by Ronald Motil, Greg Linhart, Phillip Gac and Randy Moore. Others present were Tom Gabriel, Bradley Stack, Michael Francis, Tom Janek and the honoree's sister, Judine Bruch.

Adult Valentine Ball Friday Night at YMCA

The Tri-City Area YMCA will sponsor an adults' "Valentine Ball" Friday evening, Feb. 3 at the "Y," Miss Kay Jones, YMCA adult dance instructor, noted today.

The dance will feature the music of Barbara Johnson and her band, exhibition dances and refreshments.

Those featured in exhibition dances will be William O'Bannon and Lenore Quintero, rhumba; Jo Ellen Faulkner and Danny Audrain, swing shag; and Josephine Scherer and Bob Stanga, waltz. The O'Bannon-Quintero team won in its class at the 1968 Harvest Moon Ball in Chicago.

Miss Jones said the music will feature traditional dance rhythms and the auditorium will be decorated in cabaret style. Tickets are $3 per couple and may be purchased at the door. Hours will be 7 to 11 p.m.

Family of Fireman Seeks Claim Payments

A petition for judgment was filed last week in Madison county circuit court for the widow and children of Ellsworth C. Corey of Mitchell seeking an order to force the Mitchell volunteer fire department and its trustees to pay claims granted by the Industrial Commission of Illinois.

The commission and its arbitrator, attorney Marvin Barnes of Granite City, determined that the family is entitled to a total of $15,779, payable at the rate of $46 per week for 242 weeks and $38 for one week.

Corey died while fighting a truck fire in Mitchell on July 5, 1961. He was 51 at the time. The plaintiffs are Mrs. Fern E. Corey and her children, Cluadine Rae, Janice Elaine and James Allen. Fire department trustees named in the suit are G. Bugle, Marion Sparks and Gordon Ruth.

W. Granite Group Meet

The West Granite Youth Development organization will meet at 7:30 p.m. today at the Washington school. A membership drive, a proposed new building, movies for February and a square dance in May will be discussed.

Otto Hansel, 78, Found Dead at Home Thursday

Otto Hansel, 78, of 2458 Sheridan avenue, was found dead at home shortly before 2 p.m. Thursday by a niece, Mrs. Norma Ruhl, 2439 Lincoln avenue, who was summoned to the house when neighbors of Mr. Hansel became disturbed about his whereabouts.

He was pronounced dead at the scene by Deputy Coroner Edward Werner, who said the man apparently had died two to three days earlier. An inquiry is being conducted.

Born in Medora, Ill., Mr. Hansel had resided here almost all his life. He had retired ten years ago as a switchman from the Terminal Railroad in St. Louis, where he had been employed since a young man. He was a member of Masonic Lodge 877, AF&AM.

Mr. Hansel's wife, Estelle, died June 12, 1965. He had lived alone since that time. Surviving are three brothers, Dr. French Hansel of St. Louis, Carl Hansel of Granite City and Leonard Hansel of San Diego, Calif.; and several nephews and nieces.

Funeral services were held Friday. Details are given in the obituary column.

Autos Collide

Involved in an accident about 4:15 p.m. Saturday at 25th street and Madison avenue were autos driven by Cecil Riston, 1640 Spring avenue, who was going east on 25th, and Robert Hudgens, 1524 Garfield avenue, who was backing out of a parking space.

Karandjeff on S. America People-to-People Bank Tour

Henry D. Karandjeff, board chairman of the Granite City Trust and Savings Bank and of the American National Bank of Granite City, was a member of an Illinois "good will delegation" of 41 persons leaving today from Chicago on a four-week people-to-people mission to six countries in South America.

Headed by Roland W. Blaha, Illinois state commissioner of banks and trust companies, the group will arrive tomorrow in Sao Paulo, Brazil, Feb. 11 in Montevideo, Uruguay, Feb. 13 in Buenos Aires, Argentina, Feb. 16 in Santiago, Chili, Feb. 19 in Lima, Peru, Feb. 21 in Cuzco, Peru, Feb. 23 in Lima for a second time,' Feb. 25 in Quito, Ecuador, and Feb. 28 in Chicago.

The group, formed through invitations by Commissioner Blaha, consists of Illinoisans engaged in or associated with banking. It will confer with bankers and government officials of South America throughout the journey.

International Understanding

"Selection of Mr. Karandjeff and the other participants was made in order to improve relations and understanding between North and South America," Blaha has explained.

"The majority of the time will be devoted to special meetings, interviews and visitations, enabling us to carry a message of good will to our occupational counterparts, who will be our hosts.

"We will also see and inspect typical banking operations and learn and compare methods and procedures."

The mission was organized under the Goodwill People-to-People Travel Program, approved and endorsed by the National Office of People-to-People, Inc., Kansas City, Mo.

Blaha adds, "With a lasting two-way understanding, peace and international friendship can continue to grow.

"Diplomacy need not be confined solely to our officials of government. Through a people-to-people approach, it has been brought to a level where many persons may participate."

Former President Dwight D. Eisenhower describes the people-to-people plan as "breaching the age-old barriers of geography, language, race, history and customs. Even the most dictatorial of rulers will have to listen if the peoples they govern and Americans are mutually convinced of each other's good will, honesty of intention and decency of purpose.

Famed Statue, Lost City

"It is a movement which in time could seep in under the structures of governments and, through sheer force of popular opinion, create an international climate in which a genuine neighborliness of nations would thrive."

A highlight of the stay in Rio DeJaneiro will be a drive to the top of Corcovado Mountain to see South America's most famouse landmark, the Statute of Christ the Redeemer. Also visited will be the equatorial monument at Quito.

In Cuzco, the delegation will see one of the leading archaeological discoveries of all time, the lost city of the Incas, which lay hidden and legendary for hundreds of years until 1911.

Meetings, Caravans For Mayor Candidate

Campaign workers and supporters of Waldo E. "Ernie" Schellenger, a Granite City mayor candidate, will meet at 8:30 a.m. Wednesday at the YMCA and at 1 p.m. Saturday at Nameoki and Fehling roads near the Coolidge junior high school baseball field. Window stickers will be given out, he will speak and refreshments will be served.

The group will stage auto caravans going throughout the city from 9:30 a.m. to 10:30 a.m. Wednesday and from 2 p.m. to 3:30 p.m. Saturday. Campaign material then will be distributed.

Million Dollar Suit Filed in Local Case

A suit for $1,050,000 was filed for Howard Evans against St. Elizabeth Hospital and Ruth M. Cole, executrix of the estate of Dr. Bart Cole, last week in Madison county circuit court.

The complaint alleges that on Feb. 3, 1967, Evans was admitted to the hospital for surgery after his left leg was injured in a plant accident. He claims that because of negligence of the doctor and other hospital personnel, there was an improper alignment of the leg, causing permanent loss of control of the foot. Evans seeks $350,000 from the hospital and $700,000 from the doctor's estate.

AWNINGS—G.C. GLASS CO.
18th & EDISON, 877-5400

Mrs. Pearl Rice, 85, Dies; 49-Year Resident

Mrs. Pearl Rice, nee Bennett, 85, of 2202 Grand avenue, died at 9:47 p.m. Sunday at St. Elizabeth Hospital where she had been a patient since Jan. 21.

Born in Petersburg, Ill., she had lived in this community for 49 years. She was a member of the First United Presbyterian Church.

Mrs. Rice was preceded in death by her husband, Lee Orville Rice, in 1960.

Surviving are two sons, Herman B. Rice of Elmhurst, Ill., and Walter Rice, St. Paul, Minn.; one brother John Bennett of Petersburg, Ill.; three great-grandchildren.

Funeral arrangements are given in today's obituary column.

Paddlers Elect Five To Directors Board

Paddlers, Inc., met Thursday evening at St. John United Church of Christ with Al Malottki, president, presiding for election of five board of directors members.

Elected were Charles Gauen, Jo Ann Kalert, LaVenka Meyers, Jerry Range and Robert Voss.

Mrs. Mary Jessee and Al Mallottki will serve on the nominating committee.

The next meeting will be Feb. 19 at the library at St. Elizabeth Hospital to elect new officers.

BOYD for MAYOR

LUM'S
3300 Nameoki Rd. Granite City
NOW UNDER NEW MANAGEMENT
NOW! EVERY Monday & Wednesday
2:00 P.M. 'TIL 4:00 P.M.
"HAPPY HOUR"
SPECIAL
ROAST BEEF SANDWICH . . . . 70¢
LARGE SCHOONER SCHLITZ . . . . . . 25¢

WASHINGTON THEATRE
19th & STATE STREETS — 451-7777
Hurry! Tonight & Tues. Only, Feb. 3, 4 — Starts 6:00
SEE THE SHOCK THAT SHOOK THE COUNTRY

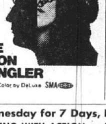

Starts Wednesday for 7 Days, Feb. 5 to 11
SIZZLING WITH ACTION — THRILL A MINUTE — SEE —

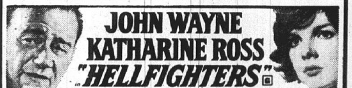

A UNIVERSAL PICTURE · TECHNICOLOR · PANAVISION
— PLUS —
UNIVERSAL Presents ALAIN DELON · LINO VENTURA · JOANNA SHIMKUS
"THE LAST ADVENTURE"
Starts Feb. 12, Lincoln's Birthday — 7 Days
SPECIAL 60c MATINEE WEDNEDAY, FEBRUARY 12TH — NO SCHOOL
YOU'LL SEE 10 CARTOONS — PLUS —
WALT DISNEY'S SWISS FAMILY ROBINSON

TECHNICOLOR PANAVISION
PLUS "HIGH, WILD And FREE"
— THE MOST EXCITING TRUE LIFE ADVENTURE —
Be Here Early for the 60c Bargain Prices!
60c to All 'til 5:00 O'clock — EXTRA FREE!
FREE — TWO ELECTRIC GUITARS — Plus 100 Other Prizes!
EXTRA! 10 L.P. Records of "Swiss Famil y Robinson" — FREE!

The DEN 2401 STATE ST. Granite City
NOW BEING MANAGED BY
John & Dottie McCord
TRY THE DEN FOR THE FINEST IN
• Food • Cocktails • Entertainment

SOMETHING NEW FROM YOUR "Y"
VALENTINE'S BALL
FOR ADULTS WHO LIKE TO DANCE
FRIDAY, FEB. 7—8 to 12 P.M.
Music by
BARBARA JOHNSON and HER BAND
At the
TRI-CITY AREA YMCA
2001 Edison Ave. Granite City
DANCE EXHIBITIONS — REFRESHMENTS — FUN
$3.50 Per Couple

PEPE'S TACO HOUSE
CORNER PONTOON ROAD AND KASEBURG LANE
NOW SERVING
MEXICAN FOODS
• TACOS • ENCHILADAS • TOSTADAS
• CHICKEN AND MOLE • BURRITOS • STEAKS
FEATURING DINING ROOM OR CARRY-OUTS
Phone: 931-5271 Wed., Thurs., Fri., Sat., Sun. Open 11 a.m.-12 p.m. — Closed Mon., Tues.
Enjoy a Delightful Mexican or American Luncheon or Dinner
JOE "PEPE" BRACAMONTES, Prop.

SPECIMEN OFFICIAL BALLOT

Candidates for nomination for Mayor of the City of Granite City, County of Madison, State of Illinois at the Primary Election.

FOR MAYOR
(Vote for One)

☐ CLYDE "BUS" BOYD

☐ DONALD PARTNEY

☐ WALDO E. (ERNIE) SCHELLENGER

☐ ____________________

I hereby certify that the above is a true and correct copy of the Official Ballot to be voted on at the Primary Election in the City of Granite City, County of Madison, State of Illinois, to be held on Tuesday, February 11, 1969.

Homer Pendleton
City Clerk

Mrs. Connie Garrett, Retired Nurse, Dies

Mrs. Connie Garrett (nee Hinch), 70, of 1012 Iowa street, Madison, a retired nurse, died at 3:15 a.m. Monday at Christian Welfare Hospital, East St. Louis, of a cerebral hemmorrhage. She had been ill six weeks and was hospitalized the same length of time.

She was born in Antioch, Ill. A retired private duty nurse she had been employed at Christian Welfare Hospital and St. Mary's Hospital, both in East St. Louis. Mrs. Garrett was a member of the Tenth District Nurses Association and of the Illinois State Nurse Association.

Survivors are her husband, Willis Garrett; one son, Hillory Still of Fairview Heights, Ill.; and a daughter, Mrs. Joan Matyas of French Village, Ill.; and one brother, Carl Hinch of Manteno, Ill.

Funeral arrangements are given in today's obituary column.

Auto Parked, Struck

The left front of the auto of Gaines Pickett, 2319a Washington avenue, was struck by a hit-and-run driver while parked in front of his home at 12:50 a.m. today.

Mitchell

MRS. LOIS WEEKS
129 E. Chain of Rocks Road
931-1493

SCOUTS TO ICE SKATE

Girl Scout Troop 426, with the leader, Mrs. Joann Cotter, and co-leader, Mrs. Taylor, met Wednesday in the school gym. Colleen Cornelison presided and the Sitting Bull patrol presented a flag ceremony and gave a report on flag symbols.

The Cherokee Patrol gave a discussion on the Statue of Liberty and Mrs. Taylor gave a talk on camping. Final plans were made to go ice skating and to visit the library.

Girls present were Tina Taylor, Karen Davis, Cindy Keller, Cindy Boyd, Dana Hackethal, Donna Blackard, Carrie Cotter, Beverly Duncan, Beverly Cameron, Kim Morrison, Patty Townsend, Patty Johannigmeier, Robin Fitzhugh, Colleen Cornelison, Karen Norris, Jennifer Miles, Jeannie Keller and Shirley Story.

* * * *

ANNOUNCE FIRST SON

Charles Todd Rudder was born to Mr. and Mrs. Charles Rudder of Hazelwood, Mo., Jan. 22, weighing seven pounds, eight ounces, it is being announced here. Mr. and Mrs. Rudder are formerly of Granite City, and Mrs. Rudder is the former Lanette Jones.

They have another child, Deborah Kay, two and a half years old. Grandparents are Mr. and Mrs. Lyle Jones of Granite City and Mr. and Mrs. Luther Rudder, who reside in Kentucky.

Mrs. Ida Smith, 81, Dies at Hospital Today

Mrs. Ida Smith, nee Thomas, 81, of 1202 Kirkpatrick Homes, a 40-year resident, died at 5:20 a.m. today at St. Elizabeth Hospital of a cardiac ailment. She had been ill for two months and hospitalized two weeks.

She was a native of Elco, Ill., and attended Grace Baptist Church.

Her husband, Francis M. Smith, died in 1936.

Survivors include two daughters, Mrs. James (Betty J.) Dortch of Granite City and Mrs. Ruth Richards, Fenton, Mo.; three sons, Robert Manninger of Des Peres, Mo., Charles Manninger, Broadwell, Ill., and Rex Manninger of Granite City; two sisters, Mrs. Josephine Parish, Centralia, Ill., and Mrs. Rose Hileman of Anna, Ill.; one brother, Daniel Thomas of Granite City; 12 grandchildren and three great-grandchildren.

Arrangements are given in today's obituary column.

Disorderly Charge

Gene Abbott, 33, who resides at the YMCA was arrested in the "Y" building at 11:30 p.m. yesterday and charged with disorderly conduct.

MORE ABOUT

2 Pedestrians

Stratford lane, was injured when her auto was struck from behind by another driven by Diana M. Thompon, 3109 (r) East 23rd street, at 2 p.m. Sunday at 24th street and Madison avenue. She was taken to St. Elizabeth Hospital with contusions.

Harold Cravens, 43, of Grafton, was injured when his truck struck a utility pole at 10 p.m. Thursday at Melrose avenue and Pontoon road. He said an auto had forced him to the edge of the road. He was treated at St. Elizabeth Hospital for a one-inch laceration to the chin requiring seven sutures and was released.

Mo., was injured about 7:20 a.m. Sunday when his auto struc ka dirt pile at Maryville and Pontoon roads. Wiley told police he was traveling south on Maryville road and did not kno wit ended at Pontoon road. In continuing south, his small foreign car hit a dirt pile.

Morris J, Porter ,53, of 2725 Myrtle avenue, complained of pains after his auto collided with a car driven by David L. Reeder, 5032 Lakeview drive, at 10:40 a.m. Friday at 20th street and Delmar avenue. Reeder's son, David jr., two, also was injured.

Three-Auto Accident

Lawrence G. Henry, 27, of Edwardsville, and Louis K. Smith, 30, of Collinsville, were injured when their autos were involved in a collision with another driven by Richrad H. Bosch, Glen Carbon, at 10:35 p.m. Thursday on Highway 157 a mile north of State Aid 35.

State police said Henry lost control of his auto and skidded into Smith's path, and the Bosch auto struck the other two.

The victims were admitted to St. Elizabeth Hospital here. Smith suffered a three-inch laceration of the scalp and contusions to the left knee.

Henry had a 4½-inch scalp cut requiring 35 sutures, plus abrasions and contusions.

Schalkman Transferred To Jewish Hospital

August "Gus" Schalkham, 19 Fountainbleu, was transferred Thursday to Room 143 at Jewish Hospital, St. Louis, from St. Elizabeth Hospital, where he has been a patient since early December. He will undergo extensive therapy and may receive visitors.

A state license investigator, Schalkham, 48, suffered an amputated right leg below the knee and other injuries on Dec. 5, when he was pinned between a moving tractor-trailer truck and his own auto as he was directing a funeral motorcade onto Interstate 270, at the Route 203 ramp.

MORE ABOUT

Vandal

nue at Central junior high school also pried open the door to the secretary's office and stole $2 stamp money from a desk. The break-in was reported Saturday afternoon by the principal, Michael Sikora, who said his office had been entered but nothing was missing.

Venice high school officials were checking today to determine if anything was taken in a burglary yesterday in which intruders broke into the school, entered the industrial arts room by breaking the glass out of a door and pried open the door to the principal's office. Venice police said the entry was discovered at 10:20 p.m. yesterday by police who saw a door open. A cash drawer in the assembly room also was left open.

$50 Theft at Church

A burglar is believed to have hidden inside St. Margaret Mary Church after it was discovered about 7 p.m. Saturday that a gray cash box containing $50 was missing from an office desk. The office of the pastor also was ransacked.

A claw hammer was used in an unsuccessful attempt to pry open a soda machine in a burglary at St. Peter United Church of Christ, it was reported at 11 a.m. Friday. Entry was gained by pulling open the front doors which were partially locked. Nothing was missing.

Burglars broke two classroom windows in the basement to enter the Mt. Zion General Baptist Church, 2067 Benton street, it was reported at 9:30 a.m. Friday. Pry marks were found on the door. Nothing was missing.

Home Burglarized

Herbert Bischoff, Rural Route One, reported to the Madison county sheriff's office at 8:45 p.m. Thursday that he discovered that someone had broken into the home of his father at 454 Sand Prairie lane. The front door was broken open.

Taken were a portable transistor radio valued at $25, 10 butcher knives at $13.50, an aluminum scoop shovel at $7, a long-handle shovel at $5, four beets forks at $24 and a kerosene heater at $20.

Sarah Allison, 304 Allen street, Eagle Park Acres, reported to the Madison county sheriff's office at 9:45 p.m. Thursday that her home was entered twice in two days. She said nothing was taken Thursday evening but $2 was stolen on Wednesday.

Stanley Mueller, 619 Washington avenue, reported to Venice police at 2 a.m. Saturday that a blue steel 32-20 Army special revolver and black holster were missing from his home.

Youth, 14, Nabbed

A youth, 14, was nabbed in the basement in a burglary at the home of Donald Bellman, 2445 Cleveland blvd., at 8:50 a.m. Saturday. He was found to be wearing a pair of black socks and had an undershirt and a pair of shorts that had been taken from the basement. He had entered through an unlocked door.

The boy also was implicated in a burglary at the apartment of Dorothy McGuire at the same address last Tuesday when clothing, a Santa Claus pitcher and six mugs were taken. She reported at 6:35 p.m. Friday that she found a note on the floor listing names and addresses of other potential victims.

A missing persons report on the boy had been filed. He was held for the County juvenile officer and was taken to the Madison county jail.

Two attempts by would-be burglars to enter the home of Matthew R. Kezele, 1509 Joy avenue, apparently were foiled when the owner returned and frightened the thieves away.

The report stated that pry marks were visible on a rear door and a ladder which had been left in the yard was situated in an upright position against a rear window. Two sets of footprints were visible in the light snow all around the dwelling, police said.

A burglary was reported at 11 p.m. yesterday by John Preston of No. 1 Terrace lane, who said the house was ransacked by thieves who scattered papers, check books and other miscellaneous items. The family had been away from the house since 3 p.m. Friday.

Entry was gained by prying open a 1-car sliding glass door. Missing were 20 Kennedy half-dollars; a 35-mm camera valued at $85; and an 8-mm movie camera valued at $250. A Sunday newspaper, usually delivered early the same day, also was found inside the home.

A barking dog, apparently frightened a burglar away from the home of Felix Tucker, 3160 Jill avenue, itw sa reported at 1 a.m. today by Mrs. Tucker.

She said that about 12:20 a.m. she heard a noise, believing it was her husband returning from work. But she found that the rear door was open and the glass was broken. Brown masking tape had been placed over the glass to muffle the sound. Nothing was missing.

Theft of $150 from a jewelry box in the bedroom at her home, 2817 Madison avenue, while she was gone, was reported Saturday morning by Mae Edwards. She said the basement door had been left unlocked and that she had noticed a box near the door had been moved. The money—seven $20 bills and a $10 bill—was to have been used to pay insurance, she told police.

Record Shop Looted

Burglars forced a door and knocked a hole in a plasterboard wall to gain entrance to Tylers Record shop, 107½ Weaver street, Venice, where they stole a $250 amplifier and $75 turntable along with money from a cigaret machine and two pinball machines that were forced open. The break-in was discovered at 1 a.m. Saturday by a tenant of the building.

About $30 in dimes from a March of Dimes card, $45 in coins from a juke box, an unknown amount from a cigaret machine, 19 fifths of whisky and five packages of razor blades were stolen in a burglary at Hook's tavern, 25th street and Madison avenue, it was reported at 4:25 a.m. Friday. Entry was gained by breaking a window on the south side of the building.

Coins from a cigaret machine which was pried open and an unknown amount of cigarets were stolen in a burglary at Hutchings service station, Niedringhaus and Grand avenues, it was reported at 7 a.m. Saturday. The door was pried open.

A cash register in the parts room at Mathews Chevrolet, 1511 Niedringhaus avenue, was pried open with a screw driver and coins were missing, according to a burglary report filed at 7:35 a.m. Friday. There was no sign of forced entry.

Three portable television sets valued at $450 were stolen in a burglary at the Townsend TV warehouse, 2712 Nameoki road, at about 8 p.m., it was reported at 10:10 a.m. Friday. The sets were taken from a counter in the show room. Empty cartons were found outside of the building.

A March of Dimes card containing $48 in dimes, plus $18 in bills and $7 in coins from the cash register and about five packages of cigarets were stolen in a burglary at Bob's tavern, 21st and Adams streets, it was reported at 3:30 a.m. Friday. Entry was gained by breaking the rear door window and removing a cross bar.

Lawrence Petri, owner and operator of Petri's Cafe, 1416 Twentieth street, told police at 4:45 a.m. today that thieves had removed a box of cigars valued at $5, and an undetermined amount of money and cigarets from a cigaret machine. The break-in occurred last night.

The burglars entered by using a pry bar to force a fire exit door on the Grand avenue side of the building.

Masonic Temple Burglary

Burglars forced open the secretary's desk in the main lodge room at the Masonic Temple, 20th street and Cleveland blvd., in addition to two storage rooms and two filing cabinets, but nothing was taken, it was reported at 8:55 a.m. Saturday. The basement door was forced open and a basement window was found on the floor.

Thieves cut the ropes to steal two 10x26-foot tarpaulins off trucks at the Paul Seebold Co. yards, 22nd street and railroad tracks, it was reported Saturday morning by the manager, Joseph Schmerbauch. The thieves also stole a shovel.

Patricia Jack, 47, St. Louis, charged with disorderly conduct on a shoplifting complaint filed by an employee of Schermer Bros. Market, was released Saturday afternoon by Madison police on $25 cash bond. The complaint said two packages of hosiery were taken.

Purse, $75 Stolen

Mrs. Ruth Rankin, 511 Washington avenue, Venice, reported her purse containing $75-80 was stolen from her shopping cart Saturday afternoon while she was in the Venice Tri-City Grocery. The purse, with the money missing, was later found on the parking lot. Her three-year-old son, Douglas, who was sitting in the cart, told authorities the purse was taken by a white man "who looked like a fireman."

A 1969 black and orange two-door auto belonging to Kenneth Gibson, 2517 North street, was stolen off the Johns Manville Co. lot, it was reported Saturday morning to Venice police.

A citizen band radio valued at $150 was stolen from the auto of Mrs. Martha Foreshee, 824 Alton avenue, while the car was parked at her home, it was reported Saturday aftetrnoon.

88 Quad-City Students Win State Scholarships

Eighty-eight high school students from Granite City and Madison were among 15,253 in the state who were named winners in the 1969-70 Illinois state scholarship program.

Dr. Lloyd S. Michael, ISSC chairman, announced that 7007 students are being offered monetary awards totaling $4,757,822. Honorary awards are being conferred upon 6574 students.

Winners from Granite City are:

Eugene W. Amberger, James A. Anderson, Ann B. Aufderheide, Barbara A. Bartels, Edmund D. Bartosiak, William S. Beatty, Barbara Blattner, Kenneth Ray Boone, Marie E. Boyle, Donald T. Butch, James C. Carlile, Kathleen A. Carroll, Mike P. Christopher, Karen L. Corzilius, Karen L. Cowan.

Denise M. Demott, Robert Doroghazi, Donald J. Ferguson, Steve C. Ferguson, Charles M. Frizzell, Linda K. Fulkerson, Russell H. Gertsch, Claude H. Gozia, Margaret L. Hall, Chris Hamilos, Linda S. Hatscher, Thomas E. Hildebrand jr., Charles E. Hileman, Susan B. Hoelter, Dolores K. Hordesky.

Jon L. Jenkins, Marsha Love, James D. Lumpkins, Jeffrey A. Lybarger, Denise C. Madrid, Laura D. Massie, Bill F. McMasters, Elaine A. Menke, Sherryl L. Mitchell, Mary Ann Mliarec, Robert W. Mobley, Donna F. Mohorn, Kathleen P. Moran, Thomas Niebur, Lynn M. Papes.

Dwayne A. Pritchett, Gary J. Range, Bobbie J. Rogers, Jackie E. Ross, Margaret A. Rozycki, Lynn Sabin, Patricia A. Schillinger, Carol Ann Schmidt, Thomas E. Schwager, Janice V. Seymour, Catherine R. Siebert, James R. Snelson, Karen M. Spengel, Jon Kyle Tarpoff, Michael D. Tellor.

Michael A. Tharp, Nancy C. Thomason, Robert A. Thurau, Cynthia K. Todoroff, Perry T. Tongay, John Patrick Tyler, Mary Uram, Kay L. Vanmetre, Paula Welsh, Anthony C. Wiehardt, Robert L. Wilimzig, Margaret Wilkerson, Herbert R. Williams and Janet Sue Young.

From Madison are Marjorie E. Black, Patricia D. Boyles, Bob R. Burris, Richard C. Filcoff, Alan J. Fraundorf, Albert G. Hudzik, Mary Ann Kezele, John T. Papa, Arthur G. Ratkewicz, James Paul Scott, Stanley F. Soboleski, Cheryl Thomason, Debra G. Trobaugh and Gary L. Wood.

MORE ABOUT

GC Steel

that department had forced Granite City Steel "to operate for almost 3½ months in the second half of 1968 without being able to make its own steel.

Large Fixed Costs

"There were large fixed overhead costs, including depreciation and interest, to be absorbed during that period because three major operating departments—the blast furnace plant, BOF steelmaking plant and blooming mill—were idle until early December. Thus, we incurred a substantial loss for 1968 although shipments and sales were slightly higher than in 1967."

Net sales were $150,067,000 last year compared with $141,749,000 in 1967. Shipments were 993,000 tons in 1968 compared with 953,000 tons of flat rolled steel products shipped in 1967.

Reviewing Granite City Steel's 1968 performance, Veeder said production off the company's new hot strip mill was limited by breaking-in problems during the first half when the demand for steel was very strong. Earnings for the six months amounted to only $1,409,000, or 32 cents per share.

BOF Running Smoothly

"The second largest of our new facilities, the basic oxygen furnace steelmaking plant, had operated satisfactorily during the first half of 1968 and we were beginning to see reduced costs in that important area," Veeder said.

"Unfortunately, a premature failure Aug. 22 in the refractory brick lining of the only blast furnace then operating cut off the supply of molten pig iron for our oxygen steelmaking furnaces and forced us to buy semifinished steel from other companies to continue the operation of our rolling and finishing departments.

"The blast furnace relining was practically completed by Oct. 1 when employees in that department began a strike which lasted 53 days."

Granite City Steel, largest steel company in the two-state metropolitan area, manufactures plate, hot and cold rolled sheet, galvanized sheet and other flat rolled steel products. The company supplies manufacturers and other steel users in the midwest, south and southwest.

Charged with Fighting

Three youths were arrested about 10:30 p.m. Saturday at the West Madison Recreation center on charges of fighting. Released for hearings Feb. 19 were Virgil Williams, 18, and Ben Brookins, 17, both of of East St. Louis, and Roosevelt Dardan, 16, of 1029 Market street, Venice.

READY MIX CONCRETE
CALL LYBARGER
452-3107 or 452-6180

BIG MONEY IN LITTLE WANT ADS!

FOR ONLY $1.00 YOUR CLASSIFIED AD WILL BE PRINTED Almost 19,000 TIMES AND GO INTO 98% QUAD-CITY HOMES

Why shouldn't he be happy— for "a buck" his ad was sent into over 18,750 homes through the Classified Pages of your

Granite City Press-Record

He sold his car----
and others sell homes,
cycles, furniture, clothing,
just about anything.
It's worth a try... to sell
or buy through classifieds

Copy for Press-Record Classified Ads Must Be In Our Office by Noon Saturday for Monday — or Noon Wednesday for Thursday

GSI Sales Increase, Profits Down in '68

General Steel Industries is announcing 1968 sales of $103,-125,717 with net income of $2,-029,890, or 87 cents per share. This compares with sales of $89,114,366 and earnings of $3,-261,254, or $1.41 per share in 1967.

The GSI board declared a dividend of 20 cents per share payable March 31 to shareholders of record March 21.

W. Ashley Gray jr., GSI president, told shareholders that improved earnings expected in 1968 were realized through the first three quarters of the year, but in the last quarter, strikes costing 11 weeks of production at three key plants eliminated the possibility of reaching anticipated earnings. The corporation had a net loss in the fourth quarter.

Gray announced that continuing unusually high capital expenditures as well as the drain on financial resources resulting from recent labor and manufacturing problems were factors in reducing the dividend 10 cents at the present time.

He said the labor difficulties and most manufacturing problems have now cleared up. "GSI's order backlog of $113 million is exceptionally good and shipment of both railroad freight car products and transit cars is expected to increase in 1969," he said.

READY MIX CONCRETE
CALL LYBARGER
452-3107 or 452-6180

$10 CASH PRIZE presented to Miss Mary Sheriff of Granite City, an employee of a St. Louis bank, by David H. Morey, bank president, as she was selected to represent the bank in the annual Miss Downtown St. Louis contest Feb. 13.

Phillip Clemensen on Leave Before Sea Duty

Seaman Apprentice Phillip Clemensen, 19, son of Mr. and Mrs. Jack Clemensen, 3216 Bluebird lane, is spending a 14-day leave at home with his parents after graduating last week from the Great Lakes Naval Training Center, near Chicago.

The serviceman attended Granite City high school and was employed at the Farm Fresh Dairy store before enlisting in the Navy on Nov. 26. He will report Feb. 13 to Mayport, Fla., for assignment aboard a destroyer. Mr. and Mrs. Clemensen attended the graduation ceremonies, conducted at the Great Lakes Center, Jan. 27.

Sp/5 Haddix Participated In Inauguration Parade

Sp/5 William Haddix jr., who is expected home on leave prior to departure for Vietnam on Feb. 28, participated in the inauguration parade for President Nixon and drove the auto for Gov. Ogilvie.

Sp/5 Haddix is a son of Mr. and Mrs. William Haddix of No. 6 Mercer drive and has been on Army duty in Virginia.

CALL YOUR REALTOR
MORRISS REALTY CO.
876-4400

Miss Sheriff Selected For St. Louis Contest

Miss Mary Sheriff of Granite City has been selected as the new 1969 Miss Boatmen's Bank in St. Louis where she is employed and will represent the bank in the annual Miss Downtown St. Louis contest.

The contest will be held on "Gala Night" on Feb. 13 at the Sheraton-Jefferson hotel. The contest is one of several events to be held during Salute Week Feb. 9 through 13 which gives recognition to women who work. It is sponsored by Downtown St. Louis, Inc.

Miss Sheriff, who was presented with a cash prize of $10 by David H. Morey, bank president, has been employed as a keypunch operator in the computer operations department at the bank since June, 1966.

She is the daughter of Mr. and Mrs. Carl Sheriff, 4723 Benning street.

Radio Station Permit Approved for SIU-SW

The Federal Communications Commission notified Southern Illinois University-Southwestern campus last week that it has approved a construction permit for the operation of a non-commercial frequency modulation radio station on the campus.

The construction permit authorizes an educational station on channel 204 (88.7 megahertz). Broadcast range is expected to cover a radius of 70 to 80 miles from the campus.

Plans call for the transmitter to be erected on the southeast corner of the campus. Main studios will be in the Communications Building.

Word of the construction permit approval was received by John R. Rider, director of broadcasting service and chairman of the faculty of mass communications on the Southwestern campus. Rider said he was hopeful that the station can begin broadcasting by June.

Call letters for the station will be assigned later by the FCC.

3 Local Graduates At St. Louis U. Sunday

Among the students graduated Sunday from St. Louis University were David Lee Kirchner, 4010 Braden avenue, Doctor of Dental Surgery; Michael Craige Pinney, 3271 Westchester drive, Master of Business Administration; and Ralph Allen Wilson, 2112 Garfield avenue, Master of Business Administration.

The commencement address was given by Dr. Frederick Seitz, president of the National Academy of Sciences and Rockefeller University, and degrees were conferred by the Rev. Paul C. Reinert, S.J., president of the University.

Candidate Says Opponent is 'Silent'

Waldo E. "Ernie" Schellenger, candidate for mayor in Granite City's Feb. 11 primary election, said in a statement today that one of his opponents, Third Ward Alderman Clyde Boyd, is conducting a "silent campaign" for mayor and that his "reluctance to come out into the open is a move to confuse the minds of the voting public of Granite City who know very little or nothing about him."

Schellenger's statement said:

"A number of years ago a candidate with machine backing could take a trip to Miami during an election and return shortly after the election as a winner. Such is not the case today. Our people want to see their candidates for public office; they want to know that a candidate is qualified for the office that he seeks, and they want and need the assurance that he will actively work to win an election.

Talked to Citizens

"During the past two weeks I have talked to several hundred citizens who have not met Mr. Boyd and know little or nothing about him. I feel that this is a terrible mistake on Mr. Boyd's part, for I have learned from past political experience that it is virtually impossible to stimulate enthusiasm in the voters with a piece of paper that gives the qualfications of a candidate.

"I do not believe that the office of mayor of Granite City can be bought. I do believe that it must be earned. I do not believe that the citizens of Granite City will support a candidate that remains silent while a local machine spreads his campaign material into every nook and cranny of our city.

"I believe that whether a person is a candidate for precinct committeeman or for the presidency, that candidate must be willing to meet with the people. For after all they do have a right to face their candidate when they ask him questions concerning his candidacy."

Girl Scout Cookie Sale Begins Friday in Area

Mrs. Kiril Kirchoff, District IV Girl Scout cookie chairman this year, issued a reminder today that the sale starts Friday and will continue through Feb. 17.

Mrs. Kirchoff will be assisted by the neighborhood chairmen from the five area neighborhoods.

There will be five varieties of cookies at 50 cents a box, including fudge cookies, scoteas, mints, sandwich creams and savannahs. Deliveries will begin March 28 and continue through April 11.

Profits from the cookie sale helps the treasuries of the individual Girl Scout troops and adds to the Scout Council's property fund which is reserved for the purchase and development of sites in and near the council area for Girl Scout programs.

Hospitalized in Minnesota

Mrs. Ruby Corzine, 2728 Buxton avenue, is a patient at the Methodist Hospital in Rochester, Minn., for treatment of a spine condition. The hospital is connected with the Mayo Clinic. She left Jan. 8, accompanied by her daughter, Mrs. Joyce Sipole.

TRAVELING BY AIR? CALL
HOLIDAY SERVICE, 452-3131

Corn-Soybean Clinic To be Held Thursday

A corn-soybean clinic will be held Thursday in the new Meridian hall at the Southern Illinois University-Southwestern campus.

Nearly 1000 farmers from Madison, St. Clair, Bond, Montgomery and Macoupin counties are expected to attend the event to be underwritten by eight national farm-oriented corporations.

The meeting is designed to teach farmers how to lower costs per bushel while boosting yields, according to David H. Tully, Edwardsville, overall chairman.

University officials pointed out that the meeting is one of hundreds being held at the local campus each year, bringing a wide range of civic, business and cultural groups here.

STORM WINDOWS and DOORS
GRANITE CITY GLASS CO.
877-5400

MAYTAG SALES & SERVICE
PARTS & SERVICE FOR OTHER MAKES (Conventional)
Welch Maytag, 1818 State

REMEMBER — FEB. 15 is the deadline to Display Your 1969 Auto License Plates

Get your 1969 Illinois Auto License Plates at First Bank . . .

First: Complete your license application form at home or at the bank. Be sure to indicate your Social Security number. Second: Present this application, your 1968 Passenger Identification and $1.00 fee at First Bank . . . you'll be issued your new license immediately, there's no delay.

A FULL SERVICE BANK
the only financial institution your family will ever need

FIRST
GRANITE CITY NATIONAL
BANK
MEMBER F.D.I.C. — the BANKMARK Bank

Basements Dry
WITHOUT DIGGING
See Your 'Yellow Pages'
No Injury to lawns, shrubs or driveways
FLOOR PROBLEMS SOLVED
• FREE ESTIMATE •
Write for Free Brochure
Vulcan
Waterproofing
5748 Helen Ave.
Jennings, Mo. 63136
876-4843
EV 3-1313

PR 2-69
Name __________
Address __________
City __________
Telephone __________

Look GRAND
Feel GRAND
Try GRAND

GRAND Cleaners
THIS WEEK'S SPECIAL MONDAY thru SATURDAY
Men's 2-Piece SUITS only 99c

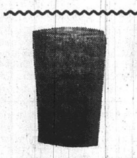

FREE
AVOCADO JUBILEE TUMBLER
GRAND CLEANER BONUS
This lovely 11½-oz. ANCHOR-HOCKINGS TUMBLER FREE with every $3.00 CLEANING ORDER.

REAPAIRS OR ALTERATIONS . . .
We Do Expert Repair and Alteration Work

WE OFFER BONDED AND INSURED
BOX STORAGE
For All Cloth Garments

Bankmark
GRAND CLEANERS
23rd & GRAND AVE. 876-2804
DRIVE-IN 2930 NAMEOKI RD. 877-1971

??? HAVE YOUR AUTO RATES BEEN INCREASED

If so, it's more important than ever that you check with your Farmers Insurance Group Agent to see how Farmers saves money for preferred risks.

BEFORE YOU RENEW YOUR PRESENT POLICY, CALL

JIM MADDOX
877-3108
Res. 451-9854

RICH REYMAN
876-5853
Res. 877-5673

Farmers Insurance Group
1412 Twentieth St., Granite City

SAVE UP TO $100
. . . DURING THIS FACTORY AUTHORIZED
Magnavox
ANNUAL SALE
Now in progress at all Magnavox Dealers

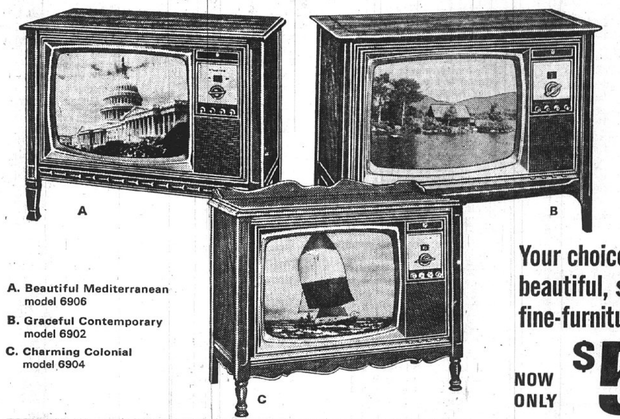

A. Beautiful Mediterranean model 6906
B. Graceful Contemporary model 6902
C. Charming Colonial model 6904

SAVE $40
Enjoy the biggest, most vivid pictures in Color TV today!
Your choice of three beautiful, space-saving fine-furniture styles . . .
NOW ONLY $529.50

NOTHING DOWN—36 MOS. TO PAY

Magnavox Instant Automatic Color . . . always brings you perfect pictures automatically!

With this most important advance in Color TV—you enjoy a perfectly-tuned picture that automatically stays precise on every channel—every time! No other Color TV today offers you so many significant advantages: **Brilliant Color** 295 sq. in. pictures with the most natural color ever; **Chromatone**—gives far more vivid color; warmer black and white; **Quick-On** pictures flash-to-life four times faster—no annoying warm-up delay; Magnavox **high fidelity sound** for unequaled program realism. Exclusive Magnavox **Bonded Circuitry** gives you the lasting satisfaction of knowing you own the finest, most *reliable* Color TV made. And, these beautiful, space-saving Magnavox Color TV consoles take up less room than most "small-screen compacts." Why settle for less? Come in—prove to yourself why Magnavox is your best buy—on *any* basis of comparison.

15"* COLOR PORTABLE

Enjoy Big-Set Performance and Reliability —117 sq. in. screen is 15 sq. in. larger than most other color portables. Save $20 on model 6000, with telescoping dipole antenna, plus many more extra-value features. Ideal for shelves, tables, or on optional mobile cart—a perfect second set. *diagonal measure screen.

BUY NOW and SAVE . . . on a wide selection of magnificent Magnavox Home Entertainment Values!

TOWNSEND TV
#6 AMERICAN VILLAGE SHOPPING CENTER 877-2564

OPEN EVERY EVENING 'TIL 9 P.M.

USE CLASSIFIED ADS TO BUY, SELL, SWAP RENT OR HIRE

DEADLINES: NOON SATURDAY for Monday Publication
NOON WEDNESDAY for Thursday Publication

MINIMUM CHARGE $1.00 (BOX NUMBER SERVICE CHARGE $1.00)

RATES: First Insertion 7c WORD — Second Insertion 6c WORD — Fourth Insertion 5c WORD

EXAMPLE: 15 WORDS, 1 TIME — $1.05; 2 TIMES — $1.95; 4 TIMES — $3.60

CANCEL YOUR AD DAY RESULTS ARE OBTAINED— REFUNDS ARE BASED ON EARNED RATE

Houses for Sale 1

FOR SALE — BUY — TRADE — SELL

ROZYCKI REALTY
2216 MADISON
GRANITE CITY, ILL.

"The House of Real Estate"

877-6108 877-6109 877-7188

EDGE TOWN: Where the air is clean & fresh. This immaculate 3 bedroom alum. sided ranch, paneled family room, storm sash, air conditioning & ready for Quick possession can be yours for only $13,500. Call about 707 Meadow Lane NOW!

LARGE FAMILY? CHECK this ideal home with 6 rooms, bath & basement on 100'x125' lot. Has new furnace & remodeled. $350 down—$80 month for 1343 Edwardsville Rd.

BRICK DUPLEX: Only 6 yrs. old & better than new. Brings in good monthly yield. Has all separate utilities. Close to park & schools—so check this bargain today — Only $15,900.

ACREAGE: Would you believe we have 2 acres for sale on edge town & in city limits. Also 7 acres just outside limits. Call for particulars.

$250 DOWN — $59 MONTH: Cheaper than rent is this cute 2 bedroom alum. sided bungalow on 75'x125' lot with garage, alum. storm sash plus more at 2716 Harding.

$123 MONTH: Owner is giving away this executive 2 bedroom brick, fireplace, country style built in kitchen, 2 car garage, patio plus host of extras to anyone who is willing. No waiting or red tape. Immediate occupancy. Call on how you can be the proud owner of #59U TODAY!

BUY -- BUILD -- SELL -- TRADE

2821 MARSHALL: 4 rooms & bath, basement, new gas furnace and much more for only $275.00 & monthly payments only $50.00 month.

2731 WASHINGTON AVE.: Here's the best buy yet! 2 br home, living & dining room, kitchen loaded with cab's., full bath, basement, central air plus 2 car garage. $11,900.00. Veterans, No Down Payment!

40'X60' WAREHOUSE: Owner will finance at 5½ interest on this buy of the year. $700.00 down & monthly payments $65.00 month. 3-BR-W.

#10 WILLIAM JOHN COURT: Choice 3 BR brick home with 1½ bath, full basement. This one will only last one day. $16,900.00.

"List Your Home With ROZYCKI REALTY" — You'll Be Glad You Did!

2968 IOWA: 2 bedroom, large living room, kitchen built-ins. Full basement, new roof. Completely remodeled through out. This can be assumed payments— $88 per month.

C/O AVAILABLE — RENT WITH OPTION AVAILABLE!

DOLL HOUSE: Box 777-J Carolyn Drive, 3 bedroom cottage, living room, w/w carpet, alum. storm windows & doors, 80'x125 lot. Country living. Payments less than rent!

COMMERCIAL DOWN TOWN: Ideal store in down town Granite City. Could be ware house. Income $700 per month. Must sell this week. Make Offer Today!

INCOME: Live rent FREE. 4 rooms & bath up 4 rooms & bath down, full basement. Total income $140 month. Payments $95.00

FIRST TIME LISTED: Choice Venice property, 3 br's, country size living rm., dining rm., & kitchen. Ony $500.00 down and monthly payments of $86.54 taxes & insurance included!

WALTER ROZYCKI — JOHN KREKOVICH — LEO PELEK — GRAD KRAUSE — MARY BILBREY — REGINO PIECHOCINSKI — PETER FERRO (1)

3-BEDROOM BRICK, central air conditioning, new wall to wall carpeting, newly redecorated. Payments suited to your earnings, no matter what you earn. Call Dale Const. Co., 931-0111. 1-1-13tf

LOW DOWN poyment or will trade. 3 bedroom, living, dining, kitchen. Gas perimeter heat. Near shopping center, ideally located. Immediate possession. Call 877-4540. 1-2-3

Call 876-0412

Anderson Agency

REAL ESTATE and INSURANCE

2549 ADAMS: 2 bd. rm. home with asbestos siding enclosed front porch, full basement, gas heat and ONLY $500.00 DOWN ON CONTRACT. NO CLOSING COST.

2936 DOGWOOD DR.: $600.00 Down on this 3 bd. rm. home with H/wood and carpeting, cove and swirl ceiling, full basement with family room, air cond., triple carport, large corner lot.

2404 TERMINAL: Immaculate 3 bd. rm. frame with carpeted living room, bath with shower full basement, good location. LOW DOWN PAYMENT FHA OR VA.

BUILDING LOTS: 1 acre on Holiday Shores — 3 lots on Hillcrest lake — Arlington Heights — Stratford Lane — Dream Villa.

ASK ABOUT OUR COMMERCIAL AND INCOME PROPERTY

List With Anderson Agency
2914 NAMEOKI ROAD

Houses for Sale 1

Royce Realty
3710 Pontoon Rd., Granite City, Illinois
TELEPHONE
931-2400

THE OFFICE OF HOME SATISFACTION!!!

2 BEDROOM HOMES

2427 IOWA— 2 BR frame w/full basement, new fas furnace, detached garage, w/w carpeting in LR & DR, back patio & front & back porches. IDEAL LOCATION & PERFECT CONDITION.

2676 MADISON AVE.— 2 BR frame, full basement, detached garage, covered front porch, gas furnace, storm windows & doors & IDEAL BUSINESS LOCATION.

4521 WALTER— frame w/fenced back yard, central air, completely built-in kitchen, dining room, washer & dryer stay, paneled walls & open beam ceilings. A BEAUTY!

2820 BUXTON— aluminum sided home w/finished basement, detached garage & fenced back yard. Carpeted LR, birch cabinets in kitchen, gas heat & aluminum storm doors & windows. NEAT AS A PIN.

2522 SHERIDAN— frame w/full basement, covered front porch, new radiant heat, aluminum storm doors & windows, dining room, w/w carpeting & SELLING AT A LOW PRICE!

2008 BRYAN— frame with detached garage, storm doors & windows, enclosed front porch, hardwood floors, new 220 wiring & selling FOR ONLY $9250.

#7 JONES PARK— frame cottage with fenced yard, gas furnace, paneling, storage shed in rear & WILL SELL ON E-Z TERMS.

3321 JOHNSON RD.— steel sided home w/attached garage, metal awnings, storm doors & windows, hardwood floors, shower in bath & separate utility room. PRICE REDUCED!

3 BEDROOM HOMES

2307 WASHINGTON— HUGE solid brick w/basement, fenced back yard, new bath, gas heat, dining room, hardwood floors, copper guttering & OVER 1000 SQ. FT.

142 BRIARCLIFF— aluminum sided home w/basment, attached carport, completely built-in kitchen, dining room, shower in ceramic tiled bath & hardwood floors. VERY NICE!

2561 STRATFORD LANE— brick w/beautifully finished basement, fenced back yard w/patio, completely built-in kitchen. WILL ACCEPT TRADE!

2525 BUENGER— brick w/basement, sunken family room, dining rm, 1¾ baths, central air, maple cabinets in built-in kitchen OVER 1700 SQ. FT.

2531 PONTOON RD.— brick w/finished basement & new shrubbed yard. W/w carpeting, dining area, hardwood floors PLUS SO MANY MORE FINE FEATURES!

3021 WILLOW— frame w/gas heat, gold w/w carpeting in LR, sliding shower doors in bath. LET US SHOW YOU THIS!

2137 DAWN— brick with attached garage, separate utility room, hardwood floors, carpeting, air conditioned & plenty of kitchen cabinets. ONLY $15,950!

2801 BIRCH— frame with gas furnace, aluminum storm doors, ONLY 12 YRS. OLD & WILL SELL FOR ONLY $350 DOWN-

$17,950 - $17,950
8 BRAND NEW BRICKS, 3 bedrooms with basement. Georgetown Drive on Highway 111 just North of Pontoon Road.
John Sobol Realty
1206 Niedringhaus Ave.
Granite City, Ill.
Phone: 451-7431

—TRY A CLASSIFIED AD—

Houses for Sale 1

451-7788

ABRAMS Real Estate
1414 21st STREET DARNER BLDG.

451-7788 877-5776

5 ROOM BRICK HOME outside of town with 2-car attached garage and full basement. 1¾ baths—Hardwood and carpeted floors—plastered walls, gas heat, built-in kitchen. A real nice home at 3104 Mockingbird Lane—$23,500

HERE IS A 5 ROOM FRAME only 2 blocks from public school and close to shopping center, 1½ car garage (divided) built-in kitchen, 3 bedrooms. Make an appointment NOW! 1911 Lynn, Only $12,450.

BRAND NEW 3 BEDROOM BRICK at 2623 Stratford Lane— Beautiful vanity in main bath, ¾ bath in master bedroom. Lot of cabinets in kitchen with built-in oven and range, carpeting throughout, central air-conditioning, attached garage, on 82x120 lot. Only $20,950

4 FAMILY EFFICIENCY APARTMENT building in Lake school district, all have complete built-in kitchens, parking in rear, gas heat, air-conditioning, brick construction — CALL NOW 1724 Kennedy.

PRESENTLY UNDER CONSTRUCTION— Let us save this one for you— 6 room brick with full walk-out basement (plastered) 2 car attached garage, 2 fireplaces, one in living room, one in basement, 2 full baths, built-in cabinets, gas heat, air conditioning (central), carpeting throughout, ceramic baths. Lot 150x155—ASK ABOUT R-11

6 ROOM FRAME HOME at 2319 E. 24th Street plus smaller house on back of the lot, carport and 1-car garage, hardwood floors, gas heat, covered patio. Get This One On Loan Assumption!

G.I.— NOTHING DOWN in this 5 room aluminum sided frame on large corner lot. 1½ car garage, also has aluminum siding, wife saving kitchen, dining room, living room, 2 bedrooms, all hardwood floors, one room in basement could be third bedroom, also has family room in basement — 2501 CENTER, $13,500

5 ROOM BRICK AND FRAME with full basement— plaster walls, hardwood floors, ceramic bath, built-in cabinets, stove and oven (coppertone) located on edge of town at 3730 JOYCE.

FOUR ROOM HOME WITH FAMILY ROOM IN BASEMENT — Central air conditioning, oil heat, 1½ baths, hardwood floors, built-in kitchen, ceramic and vinyl tile baths. Only 8½ years old. Call for appt. today. 2539 EDWARDS.

5 ROOM ALUMINUM SIDED RANCH HOME on the edge of town— Attached garage, hardwood and carpeted floors, central air conditioning, gas heat, cyclone fenced back yard. Let's make a deal on this one at 2140 DAWN.

EIGHT REGISTERED SALESMEN TO SERVE YOU ALL— GIVE ABRAMS REAL ESTATE A CALL—

OPEN WEEKDAYS 'TIL 7:00 P.M.—SATURDAY 'TIL 6 P.M.

TRY A PRESS-RECORD CLASSIFIED AD FOR RESULTS

MILLER WOLF REALTY, INC.

Call 877-2345

SEE US for a HOME of... YOUR OWN

GOT NO CASH? We have several homes of the 3 bedroom type that can be purchased for as little as $200 down. Call Us!

THREE BEDROOM BRICK, $17,950 has attached garage, carpeted living room and hall, FA gas heat, big 130x180 lot, in Burton Subd. Call Us!

COMMERCIAL BUILDING 48x70, has full basement, 2 store buildings on ground floor, 3 apartments on 2nd floor, call us for details!

CONVENIENT LOCATION, two bedroom attractive home with wall to wall carpeting, has screened porch and carport. Only $10,850!

ALL FORMS OF INSURANCE, commercial and personal for your complete coverage, broad coverage and competitive rates, call us!

FIVE ROOM BRICK, 2 bedroom, living room - dining room combination, full basement, FA gas heat, big screened in patio, large 2 car garage, concrete drive, 100x125 lot, immediate possession, 2255 State Street.

IN EAST GRANITE, 5 room, 2 bedroom, with full basement and garage, gas furnace, only $8950

CARLYLE LAKE LOT, 80x80 on Marina with dock privileges, 1 hour from Granite City, priced at $2800

LOT 148x125 ON CENTRAL LANE, city water, gas and other utilities, call today!

WE NEED YOUR PROPERTY TO SELL!!! We have prospects for properties just such as yours, let us give you an up to date estimate of the value of your property!

BELLEMORE SHOPPING CENTER
3226 Nameoki Rd.
877-2345

This Is The Emblem of Integrity in Sales. Always look for the Realtor's Real Estate Emblem before you buy.

Watch for the full page ad each Thursday sponsored by the following Realtors.

ASHBY AGENCY
2032 EDISON AVENUE
452-8117

BLOODWORTH REAL ESTATE AND INSURANCE AGENCY
1222 NINETEENTH STREET
877-2363

COCHRANE REAL ESTATE AND INSURANCE
1506 JOHNSON ROAD
876-1767 — 452-8175

FRANCIS AGENCY
2740 MADISON AVENUE
877-2133

GITCHOFF REAL ESTATE AND INSURANCE
1927 EDISON AVENUE
452-3119 — 877-2006

JUDD REAL ESTATE AND INSURANCE
2776 MADISON AVE.
877-5542

KAEGEL REAL ESTATE AND INSURANCE
1367 NIEDRINGHAUS AVE.
452-1125

LUEDERS REALTY
1930 EDISON AVE.
877-0388 — 877-0389

MARYLAND REALTY CO.
2166 PONTOON ROAD
452-6158 — 876-1705

MILLER AND WOLF
3226 NAMEOKI ROAD
877-2345

MORRISS REALTY CO.
1907 EDISON AVENUE
876-4400

REINHARDT AGENCY
1922 EDISON AVENUE
877-0613

J. W. SENEFF REALTOR AND INSUROR
1414 21st STREET
876-2524

JOHN SOBOL REALTY
1206 NIEDRINGHAUS AVE.
451-7431

STEELE-KUNNEMANN
1319 NIEDRINGHAUS AVE.
876-0252

Houses for Sale 1

John Sobol Realty
1206 Niedringhaus Ave.
Granite City, Ill.
Phone 451-7431

133 TROECKLER LANE. Completely redecorated 5-room, 2-bedroom frame. Built-ins in kitchen, carport. Quiet dead-end street. No closing costs to G.I. No money needed on a G.I. loan. Payments $85 per month for everything.

7-ROOM, aluminum - sided duplex with full basement. Storm windows and doors. Good income property $180 per month. Can G.I. Complete for $99.50 per month. See 1228 Edwardsville Road today.

SEE THIS 3-bedroom frame in Glenview. Has living room, kitchen, 1 bath, utility room, gas furnace, many shrubs and shady fenced lot, patio and other features. G.I.'s hurry. Only $11,950.

CAN YOU TOP THIS? Brand new four family brick, two bedroom townhouse apartments. Perfectly located. Booked solid; we'll manage it for you. It nets 50% return on $3,000.00 down payment per year. It doesn't cost anything to inquire!

2520 PROPES. Look what $64.00 per month will buy for a G.I. No money needed to move in this 2-bedroom home with gas heat and many other good features. See today. Only $7,950.

IMMACULATE 5-room, 2-bedroom aluminum - sided frame with large carpeted living room. Formal dining room, small working kitchen, full basement, gas furnace heat, fenced-in rear yard with oversized garage. A perfect beginner. G.I.'s welcome. See 2814 Buxton today. Only $11,950.

LOOKING FOR a cute 4-room bungalow? See this attractive West Granite property at 2504 Denver. $62 a month with $450 down buys this today.

LIN-HY TERRACE— Located 1½ miles Northeast of Maryville. Fresh air and ¼ acre lots galore. Pick your homesite now. You build or we build. Two display homes ready. Don't wait! This area is simply beautiful. Call John Sobol Realty—451-7431.

14 NEW BRICK DUPLEXES in various locations. Buy one or more from this builder close-out. $1500 down cash or trade and assume loans. No closing costs. Here is your chance to get started with first-class income property!

8 BRAND NEW BRICKS, 3-bedrooms with basement, Georgetown Drive on Highway 111 just North of Pontoon Road. $17,950.

$55.00 PER MONTH COMPLETE will shelter a G.I. buyer in this nice 3-bedroom frame at 2119 14th Street. Move in as soon as you qualify.

PERFECT RANCH home on one acre. 301 Warson Lane has three big bedrooms, 1½ baths, eat-in kitchen, family room, dining room and living room. Lots of carpeting. G.I. no money down. Move in fast.

EVEN Bill Bailey would come home to this two bedroom gem on Keebler road in Collinsville. The house is expandable and sits right smack in the middle of the prettiest acre you ever saw. Mr. G.I. you pay for $82.50 per month complete. Hope it isn't gone by the time you call!

John Sobol Realty
Phone; 451-7431
1206 Niedringhaus Ave.
Granite City, Illinois (1)

BY OWNER
4 Bedroom Homes,
Central air. All new paint, roof, etc. Holiday Gardens. Priced to sell.
CALL 876-1446, 12 TO 4 P.M.

PROPERTY OWNERS!!
We HAVE Buyers
We NEED Sellers
ALSO
TRY OUR NEW TRADE-IN PROGRAM
LIST WITH
MORRISS REALTY CO.
REALTORS SINCE 1903
1907 Edison 876-4400

Houses for Sale 1 | Houses for Sale 1

REAL ESTATE Cochrane and INSURANCE
1506 Johnson Road
876-1767 — 452-8175

REAL ESTATE Cochrane and INSURANCE
1506 Johnson Road
876-1767 — 452-8175

THINKING OF BUYING OR SELLING- THINK COCHRANE FOR FINE SERVICE & FAST SALES

CUTE LOW PRICED COTTAGE: Near Depot — 2904 Oak. 4 very nice rooms, furniture incl. Perfect for older folks or small family. Fully modern, gas furnace, a real bargain — only $5995. Vacant.

3 BRAND NEW brick & alum. sided split levels in Martin Acres. 3 BRs., ready to move in. $22,500 to $23,500. Will trade.

1½ STORY COLONIAL BRICK: 9 king size rms., 2 baths, 2 fireplaces, fam. rm., all richly carpeted, lovely kit., oven/range, dishwasher, refrig. Bsmt., 2 car garage, 125' front corner lot. A-1 location.

1017 WASH.: 3 rm. frame bungalow. Ideal for couple starting out or retiring. Low cost. $3900.

653 ASHLAND: 5 rms., 3 BRs., & bath. Stove & refrig. stay. Plus bonus of house trailer in back. All for only $5950.

2307 LOGAN: VA — nothing down. Extra nice 5 large rms. 2 BRs., LR., Dr., & kit. Bsmt., garage, SS. Close to all schools.

717 26TH PLACE: For the Handy man. 5 rm. alum. siding, gas furnace, fenced. A real buy. Only $4995.

WE NEED LISTINGS SALES ARE GOOD PLENTY OF MONEY

26 MOORLAND DR.: 3 BR. brick. Carpeted LR., blt-in kit., att. garage, cent. air. Fenced yard, well for lawn. Alum. SS. Priced right.

2208 ILL.: 8 rm. alum. siding. 4 BRs., large kit., alum. SS. Extra neat & clean. $8965.

816 3RD ST.: $1250 dn. & assume loan. $62 Mo. 2 Brs., bsmt., new gas furnace. Only $6450.

4729 WARNOCK: 6 rms. plus huge 75x250' lot, fenced. 3 BR's., LR., DR., & kit. loaded with cabinets. Att. garage, patio. $1500 & assume loan.

2156 WASH.: Beauty shop plus 2 4-rm. apts. 2 gas furnaces, bsmt., fenced yard.

CHOICE COMMERCIAL PROPERTY: 2229 & 2231 Madison Ave. 1 4-rm. w/bath & bsmt. 1 5-rm. w/bath & bsmt. 45x125' lot. Can get more property if needed.

PRIME COMMERCIAL LAND: Over ½ acre, large frontage on Johnson Rd., near shopping center.

VA NOTHING DOWN: Nice 5 rm. brick, alum. awnings carpeted LR. & DR. Bsmt. 3 rm. apt. upstairs, furnished & incl. brings in $18 wk., always rented. Corner lot, 2 car garage. 2201 Lee — only $12,950.

3 BEDROOM house, basement. Angela Drive. Assume loan. Call 931-0410. 1-2-3

5 ACRES, with 3 bedroom, modern home, carpeted, storm windows, 2 car garage and 2 barns. Phone 217-272-4291 Kenneth Randle, Sorento, Illinois. 1-3

BLOODWORTH
REAL ESTATE AND INSURANCE AGENCY
1222 Nineteenth Street
877-2363

3328 VILLAGE LANE—WILSHIRE MANOR: 3 bedroom brick, 1½ baths, built-in kitchen, central air, full basement, attached garage, fenced yard. Assume 6% loan. S/P—$19,950.

2537 STATE: Excellent condition and area. 3 bedrooms, large living & dining room, eat-in kitchen, paneled family room w/marble fireplace, large basement, 24' brick garage. S/P—$18,950.

LET'S TRADE! LAKEVIEW ESTATES: 3 bedroom brick, 1½ baths, full basement, attached garage. Trade or sell for $800 down. S/P—$18,950.

3119 PRINCETON: Prestige Home & Area. 3 bedroom brick & alum. split level, 2 car garage, fireplace, central air & many other extras. A custom built home on a huge lot. Call for app't.

140 ARLINGTON DRIVE: On lake—near golf course. New 3 bedrooms, family room w/fireplace, built-in kitchen, huge living room, 2 full baths, central air. Many other extras. We will trade for your home. Call for app't.

2457 CENTER: 5 room home, full basement, new roof and furnace, storm sash, elec. stove. Nice condition—$10,450.

2913 WILLOW: Nice 5 room, will sell for $10,950. G.I. or $500 down. Vacant — Possession with down payment.

G.I. or $500 DOWN — 2809 WILLOW: 6 room — 4 bedrooms on one floor. Gas furnace. Vacant. S/P—$12,950.

2032 BRYAN: 2 homes on one lot. Ideal for large family. 6 rooms down and 4 up. Small home in rear rents for $45. Immediate possession—$6,500.

2721 BUXTON: 2 room house with basement — $2,500 cash will buy. Has very nice lot, all utilities.

2623 WEST 22ND STREET: 4 rooms, bath, basement, new gas furnace. $300 down and only $4,200.

2204 MISSOURI AVENUE: Large 8 room house — needs repair. Price $4,950. $250 down will buy. Vacant — Immediate possession.

103 2ND STREET: North end of Collinsville — 5 room — 3 bedroom ranch style, carport. Vacant — move in price $10,500.

MORRISS REALTY CO.

CALL 876-4400 — OUR 66TH YEAR

RALPH MORRISS, BROKER

2342 EMERT: If you hurry you can choose the living room carpeting in this brand new 3 bedroom 1½ bath full basement home with 2 car attached garage. Call 876-4400 for appointment!

2544 STRATFORD LANE: Looking for a new 3 bedroom home with full basement, attached garage, built-in kitchen? The above described home is awaiting your call. Immed. poss.

32XX KILARNEY: We have 2 new brick duplexes available for rent or for sale. Both are two bedroom units with living room and built-in kitchen. Full basements. Call 876-4400 for showing!

FOR RENT: Duplex with full basement. Built-in kitchen, 2 bedrooms, w/w carpeting in living room. Call 876-4400 for more information and appt.

PICK YOUR LOT from the choice residential bldg. sites listed below then call 876-4400 for showing and for info. on financing—

SUNSET DRIVE
TOWN and COUNTRY EAST
DREAM VILLA #4
DREAM VILLA #5
BUCK ROAD HWY. 162
PONTOON ROAD
GREENWAY VILLAGE

ART HOFF, SALESMAN
After Hours, 876-4461

MORRISS REALTY CO.
REALTORS SINCE 1903
1907 EDISON AVE. (1)

3 - BEDROOM HOME, edge of town. Payments suited to your earnings, no matter what you earn. Call Dale Construction Co. 931-0111. 1-1-13-tf

WE HAVE two 3 bedroom homes, University Drive, Mitchell. Assume loan. Call 931-0410 1-2-3

COUPLE'S DREAM! Living, bedroom, large kitchen, basement, gas heat. Totally remodeled. Like new! Low down payment! Phone 877-4540. 1-2-6

HOUSE, five rooms, full basement, double garage at rear. Garage at the house. Air conditioned. Wall to wall carpet. Corner lot. Fences. Call 877-3196 1-2-6

USE CLASSIFIED ADS TO BUY, SELL, SWAP RENT OR HIRE

DEADLINES: NOON SATURDAY for Monday Publication
NOON WEDNESDAY for Thursday Publication

MINIMUM CHARGE $1.00 (BOX NUMBER SERVICE CHARGE $1.00)

RATES: First Insertion 7c WORD — Second Insertion 6c WORD — Fourth Insertion 5c WORD

EXAMPLE: 15 WORDS, 1 TIME — $1.05; 2 TIMES — $1.95; 4 TIMES — $3.60

CANCEL YOUR AD DAY RESULTS ARE OBTAINED— REFUNDS ARE BASED ON EARNED RATE

Houses for Sale 1

½ MILE FROM RT. 270
The closer to your work in this 6 room brick Rancher located in among other lovely homes. Carpeted living room. The kitchen has built in oven & range. Each of the 3 bedrooms has a large closet and carpeting. Your family will enjoy the roomy tiled family room. Gas heat, fully insulated. Alum. storms, central air, roomy 80' x 125' ft. lot. Call us now to arrange for your private showing.
only $19,700
EASY LIVING
in this large carpeted living room home with attractive natural stone fireplace, built-in cabinets, oven and range, 3 large bedrooms, hardwood floors. Plastered, insulated. Aluminum storms. Full basement, gas heat, attached 2-car garage. Swim and fish in a private lake. Enjoyable atmosphere just 10 minutes to Granite City, 5 minutes to S.I.U.
only $22,500
Beverly Brown 288-9595
Call any time—377-9123
Clifford B. McGaughey
Realtor

Real Estate for Sale 2

NICE LOTS FOR SALE by owner. City water and gas. Underground wiring. School bus by door. Ideal location. Not far from S.I.U., and 15 minutes from Granite City. Reduced price until March 1st. For more information call 877-5166 or 288-7778. 2-2-10

IDEAL LOCATION
FOR PRIME BUSINESS
On busy Madison ave. 800 sq. ft. of store or office space in front and lovely 2 bedroom brick home in rear. 819 Madison ave. Good terms available. First Granite City Savings.
Call 876-0262

2-ACRE WOODED lot on Lake Wappapella, ¼ mile from dam. Call 344-8312 for more details. 2-2-3

7½ ACRES, WELL, pump, septic tank, barn, fruit trees. Call 876-3963 or 876-8755. 2-2-10

Business for Sale 3

POST DISPATCH route in Mitchell. Call 877-6622. 3-2-3

Trailers for Sale 5

NEW SILVER Eagle, Travel trailers now being offered at huge savings. 15', 16', 17', and 22' models, at bank financing. Hartford Mobile Sales, Illinois Route 3 and Rand ave., Hartford, Ill. Call 254-5598. 5-2-3

BEAUTIFUL 1968, 12'x56' American, two bedroom, drop aluminum underskirting. Must sell, going into service. Immediate possession. Call 931-2925. 5-2-3

1968 SHELBY 12x60. Early American, 3 bedroom, 1½ bath. $600.00 and take over payments of $90.00 month. Call 877-5239 5-2-6

DETROITERS
And other brands of mobile homes; new and used — now being offered at huge savings.
254-5598
HARTFORD MOBILE HOMES SALES
Illinois Rte. 3 and Rand Ave., Hartford, Ill.

1966 STAR 2-bedroom trailer, 10 by 50. $4000 buys everything complete, or $1000 and take over payments at $68.21 mo. for 4½ years, includes insurance and interest. Or $500 down and $105 month for 4½ years on contract for deed. We will furnish gas, water, sewer and lot until paid off. 2534 Circle Dr. Call 877-0505. 5-2-3

REPOSSESSED 3-bedroom mobile home. 12x60, 1½ baths. Like new. $200 and take over payments. Holiday Mobile Homes. Call 797-0390. 5-2-6

MOBILE HOME MOVING
(Local Only)
FRED W. VOGEL
ICC Licensed and Insured
259-0116 — 254-5598

WILL PAY cash for a good used mobile home. Jerry G. Wall, Greenville, Ill. 5-2-3

Houses for Rent 6

LEASE. Couple only. One bedroom, living, large kitchen, basement, gas hot water heat. Completely renovated. Phone 877-4540. 6-2-3

4 ROOMS and bath, gas heat, Fenced yard. Apply 1507 2nd St., Madison 6-2-13

3 BEDROOM house for rent. Air conditioned, excellent location. Call 452-4150 for more information. 6-2-6

FOR RENT
#70 CAMBRIDGE DRIVE: Two bedroom brick duplex. $87.50 monthly.
HENRY MOHR, Real Estate
VO 3-2880 Eves., TE 7-1252

LARGE, MODERN country home. Double garage. Short distance out. Call 876-6945 6-2-3

2½ ROOM HOUSE, bath, furnished. In rear at 1229 Edwardsville Rd. Call 876-4876 6-2-6

4 ROOM HOUSE, rear, newly decorated. Partly furnished. $60 month. 808 Lee, Madison 6-2-6

UNFURNISHED, 2724 Marshall, 7 rooms and bath, full basement, gas heat, no garage, vacant. Call 876-0262. $90 month 6-2-3tf

2 BEDROOM HOUSE, gas heat, $60 month. 2504 Denver St. Call John Sobol Realty, 451-7431 6-2-3tf

5 ROOM HOUSE with basement, $110 month. Lincoln Ave. Call 1-233-6105 for appointment. 6-2-6

2 ROOM COTTAGE, furnished. $50 month. 1001 Greenwood, call 452-3388 6-2-3

Apts. for Rent 7

2 ROOM efficiency, unfurnished. Large closets. Private bathroom. Downtown area on bus line. Call 877-5886 or 876-9082. 7-2-3

APARTMENTS
ALL NEW — FOR LEASE
UNFURNISHED
FURNISHED —
Call Russ Walker
931-4309 876-6242

3-ROOM FURNISHED apartment, all utilities paid, neat and clean. Adults or one small child. 1703 4th Street, Madison. Call 877-3294. 7-2-3

2 ROOMS AND bath, all modern. Couple only, no pets. 2027 Lee, Granite City, Ill. 7-2-3

3-ROOM FURNISHED apt. One small baby. No pets. 2122 Bryan. 7-2-3

4-ROOM BRICK duplex, carport. $95 month. 832 Alton Avenue. Call 876-4806. 7-2-10

2700 IOWA: 3-room furnished apartment. Uniquely decorated. $140 month. Call 876-3674. 7-2-3

LARGEST BRAND NEW BRICK APARTMENT SELECTION IN THE AREA
One and two bedrooms from $112.50 per month, furnished or unfurnished, immediate occupancy, open daily from 9:00 a.m. 'til dark. Fairways Estates, in Arlington Heights at the edge of town next to golf course; Sir John's Court, 2700 Center street, next to Wilson Park; and Gaslight Walk, 4000 Pontoon road, northeast Granite City.
Save Time—Call
John Sobol REALTY 451-7431
Or Stop in at
1206 Niedringhaus
Downtown Granite City

FURNISHED apartments, various locations, 2 or 3 rooms, $15 to $20 weekly, everything paid. Children accepted. Call 876-3649 after 12 noon. 7-2-27

RHODES GARDENS Apartments at Rhodes and McCambridge has a one bedroom, 2½ room efficiency apartment, completely furnished in contemperary with bright red carpet throughout. Air conditioned with all electric kitchen including disposal. $140 a month includes water on a one year lease. For appointment call Mr. Walker, 931-4309 or 876-6242. 7-1-27tf

FURNISHED MONTCLARE apartments at 1810 August St. off Washington has a one bedroom, 3 room apartment, newly furnished, air conditioned, all electric kitchen includes disposal, carpeted, and draped. $140 a month includes water on a one year lease. For appointment call Mr. Walker, 931-4309 or 876-6242. 7-1-27tf

SHAMROCK APARTMENTS
Maryville Road and O'Hare Avenue
(North of St. Clair Avenue, South of Pontoon Road)
QUIET RESIDENTIAL AREA
Across from Worthen Park
1 BEDROOM UNITS -- $110.00
2 BEDROOM UNITS -- $125.00
Furnished or Unfurnished
--- IMMEDIATE OCCUPANCY ---
Modern New Apartments NOW LEASING . .
Resident Manager — 3209 Maryville — 876-7942
Call Anytime – OPEN DAILY

NOW LEASING
IMMEDIATE OCCUPANCY
• NEW • BEAUTIFUL • COMFORTABLE • ECONOMICAL
GASLIGHT WALK APARTMENTS
3940 Pontoon Road Granite City
TWO BEDROOMS TOWN HOUSES $145 Per Mo.
INCLUDES: Spacious rooms with ample closets, bright Frigidaire kitchens, stylish draperies, wall to wall carpeting, basement storage, water furnished, 1½ baths, air-conditioned, TV antenna.
Visit Model Apartment at 4005 Gaslight Walk
Open Daily 1-8 P.M. — Sat. & Sun., 1-6 P.M. — OR CALL
931-2481 — 931-0410 For Information
Call us, too, if you are looking for 1 bedroom, 2 bedroom Garden Apartments or 3 bedroom Town House Apartments. We are sure we will have an apartment to meet your needs.

ILLINI APARTMENTS, INC.
100 BRIARHAVEN DRIVE
MOST MODERN APARTMENTS IN AREA — LOVELY ONE AND TWO BEDROOM UNITS AVAILABLE. DRAPES AND CARPETING WITH COMPLETE LAUNDRY FACILITIES.
Resident Manager Apt. Call 876-6781 or Office 452-3107

NOW LEASING . . . Modern New Apartments
Country Club Living with Private Swimming Pool and Tennis Court
PONTOON PLAZA APARTMENTS
★ 2 Bedrooms ★ Living Room with Dining Area ★ Complete GE Kitchen ★ Gas Heat and Central Air-Conditioning ★ Full Basement ★ Wall to Wall Carpeting ★ Ceramic Tile Bath ★ For information and application for lease . . . call 452-8118 or 931-1530 . . . today.
APARTMENT MANAGER IN APT. #7

Apts. for Rent 7

APARTMENTS: Furnished — semi-furnished, utilities paid. Call 876-1404, 877-8224. 7-1-5-70

4-ROOM furnished apartment and 2-room furnished apartment. Call 876-6680. 7-12-30tf

FURNISHED 3 rooms and bath. Adults. Gas heat. Inquire 2254 Cleveland. $67.50 month. Call 877-1390. 7-2-3

3-ROOM furnished apartment. Adults. Utilities furnished. 2260 State. Call 877-2133. 7-2-17

3-ROOM FURNISHED apartment. Heat furnished. Adults only. Call 876-2499. 7-2-3

2-BEDROOM GARDEN apartment, central air, built-in kitchen, pool. Vacant. 3929 Gaslight Walk. Call 876-0854. 7-2-17

UNFURNISHED APT.: 3 rooms and bath, newly decorated, wall to wall carpeting, drapes, central air conditioning. All utilities furnished. Adults only. No pets. $125 per month. Call 876-2511. 7-2-6

THE DORCHESTER APTS.
2610 MADISON AVE.
Deluxe 2 bedroom apt. Ready now. W/w carpet. All electric kitchen. Hot & cold water furnished. Located on 3 bus lines.. 2610 Madison.
Phone 876-5048

FURNISHED APARTMENTS—Private bath, utilities and heat furnished. Apply 2001 Missouri. 7-2-3

3 CLEAN, large rooms, gas heat, private. 1520a 12th st. Semi-furnished. $55. Call 797-0107. 7-2-3

2 LIGHT housekeeping rooms for gentleman. 1937 Benton. Call 877-4136. 7-2-3

3-ROOM apartment unfurnished. Stove and refrigerator, utilities furnished. 2232 E. 24th St. 7-2-3

COZY, very warm, clean, paneled living room. Nicely furnished, small 3-room apartment. First floor, private entrance. Utilities paid. Couple only. Inquire 1937 Grand. 7-2-3

2452 CLEVELAND, downstairs. 4 rooms and bath, furnished. $110 per month. Call 876-1212, Trust Department. 7-1-30-tf

3-ROOM furnished apartment. Water and heat furnished. Private entrance. No children or pets. 27xx Madison ave. Call 451-9657 after 5. 7-2-3

4 ROOMS FURNISHED, lights, gas, water furnished also. Adults preferred but will consider one child. $20 a week. Also sleeping room, private bath and private entrance. $10 a week. Call 452-1182 after 6 p.m. 7-2-6

2 BEDROOM BRICK duplex. Carpet, central air, $125.00 per month. Call 931-0078 7-2-3

4 ROOM APARTMENT, w/w carpet, drapes, refrigerator, stove, hot water, heat, utilities paid. Nice location. Adults. 2117 Edison. 7-2-6

NEWER 2 BEDROOM duplex with carport. 1133 McCambridge Ave. Call John Sobol Realty, 451-7431 7-2-3tf

3 FURNISHED ROOMS, modern, clean, small child accepted. 2004 6th St., Madison 7-2-3

FURNISHED APARTMENT, 4 large rooms and bath. Private entrance. 2017a Missouri Ave., call 877-5598 7-2-6

TIRED OF paying winter heat bills. Then see us for a clean 2 room furnished apartment. We pay all utilities. 3000 or 3008 E. 23rd St. 7-2-6

3-ROOM FURNISHED apt. All utilities. 2021 Washington. Call 876-4672 7-2-3

FOR RENT
EXTRA NICE almost new 2 bedroom home in brick duplex. Carpeted, central air, garage. Located quiet new area. Only $130 mo. Small families only.
3 RM. EFFICIENCY APT.: 80 University Dr. Carpeted, blt.-in kit. $89 mo.
Cochrane Agency
876-1767 — 452-8175

1 BEDROOM FURNISHED apartment, private entrance, private bath, private parking. Electric kitchen. Air conditioning. Gas heat. ½ block from park. Inquire 2916 Oregon. Adults only. 7-2-3

ONE BEDROOM furnished apt., air conditioned, tiled bath, utilities included. Only $95. Call 876-8954 7-2-3

FURNISHED 3 ROOM apartment, 2121a Washington. Inquire at 2121 Washington or call 1-288-7638, Glen Carbon 7-2-3

5 ROOM FURNISHED apartment. In Madison. Call 877-1018 7-2-6

2 ROOM FURNISHED apartment. Call 876-3650 7-2-6

REAL NICE 3 room furnished apt. everything furnished. No children. 2258 Washington. 7-2-3

TWO ROOM furnished apartment, with utilities, $12 a week. Near depot. Call 876-2823 7-2-6

2 ROOM FURNISHED apt., utilities paid, adults only, no pets. Call 877-2145 7-2-6

Rooms for Rent 8

CLEAN sleeping rooms for men, 1513 Second Street, Madison. Phone 876-6218. 8-7-12tf

SLEEPING ROOMS, ladies or gentlemen. 1304a Niedringhaus. 8-9-5tf

SLEEPING rooms, clean, modern, quiet, convenient. 2131 Grand. 8-2-3

SLEEPING ROOMS for men only. 2521 Madison ave. 8-2-3

SLEEPING ROOM for rent. 1840a State. 8-1-30tf

SLEEPING ROOMS, clean, quiet. Close to town. 1940 Benton. 8-2-3

Rooms for Rent 8

FOR RENT two private rooms for two nice gentlemen. Home like atmosphere. Call after 4:00 — 876-1665 8-2-6

SLEEPING ROOM, quiet, convenient, downtown, bus, gentleman. 2146 State 8-2-6

SLEEPING ROOMS. Gentlemen, private entrance and bath. 2448 E. 25th & Kate St. 8-2-6

ROOMS FORRENT 8 ...... R

LARGE FURNISHED room, private bath. Suitable for 1 or 2 persons. 2027 Iowa 8-2-6

Business for Rent 9

BEAUTY SHOP FOR RENT, 100% location in Morriss Building, 19th and Edison. Call 876-4400. 9-9-9tf

FIRST FLOOR, 2-room office. All utilities and janitor service furnished. Front office, ideal for lawyer. Dufner Bldg., across from City Hall. 9-tf

FIRST FLOOR, 2-room office. All utilities and janitor service furnished. Front office, ideal for lawyer. Dufner Bldg., across from City Hall. Call 876-7076. 9-1-30tf

STORE BUILDING, remodeled, paneled walls, carpeted, 26' wide 56' long. Ideal for offices, beauty shop or barber shop. Parking space. 2264 State St. To see call 931-3486 9-2-6

STORE BUILDING 75x90, good for business or storing. 1512 3rd St., Madison. Call 877-1018

Misc. for Rent 10

OFFICE SPACE for rent— Premise to lease. Suitable for offices. Best location in Granite City. For more information. Call 451-9945 10-2-6

Trailers for Rent 11

10x56 LATE MODEL, air conditioned mobile home. Couple and one child welcome. Pontoon Beach area. Call 931-0758. 11-2-3

HOUSE TRAILER, 1-bedroom. No children. Call 931-1560. 11-2-3

3 ROOM TRAILER, Mitchell. Call 931-2514 11-2-6

LARGE 2 BEDROOM, near Mitchell. Also trailer lot for rent. Call 931-0215 11-2-6

Houses Wanted 12

WE PAY CASH. Abrams Real Estate. Call 451-7788 or 877-5776. 1414 21st street. 12-12-30tf

Cars for Sale 15

VOLKSWAGEN. Only $365. Drives good. See at 909 McCambridge. Call 452-3377. 15-2-10

We Pay Cash for
Good Clean Cars
Any Make or Model
LaRUE'S AUTO SALES
2261 Madison. Ave., 877-6304

1954 CHEVY PICK-UP, six. Good shape. Call 876-6017. 15-2-3

• AUTO LOANS
• Appliance Financing
• Personal
• Home Improvements
Granite City Trust and Savings Bank
876-1212

1968 FORD V-8, auto., P.S., gold/black vinyl interior. Take pick-up or older car in trade. Call 877-6643. 15-2-3

Cars for Sale 15

1959 PLYMOUTH Fury, runs good. Very good second car. Make offer. Call 877-8661. 15-2-3

1965 BONNEVILLE, 421 cu. inch engine. Power windows. $1595. See evenings and weekends at 4072 Bruene Duplex No. 2. 15-2-3

1965 FORD Custom 500, radio, heater, auto. trans., $995. Western Auto, 20th and Grand. 15-11-4 tf

1965 CHEVY 2-door hardtop, power brakes, power steering and air. Good condition. $1295. Call 931-2598. 15-2-6

1968 REBEL, 4 door V-8 automatic, power steering, air conditioner. Less than 12,000 miles. Call 877-3352 15-2-3

ROY IVY
We Buy All Makes and Models of Clean USED CARS — Cash for Title

'66 Ford ½-Ton Pick-Up Custom Cab, chrome bumpers, front & rear, V-8. Like New — — $1595
'65 Pontiac 9-Pass. Wagon. Extra Clean $1295
'66 Ford Galaxie 500, 2-dr. hdtp., V-8, stick, fact. air. Like New $1495
'64 Chev. Bel-Air Wagon, V-8, auto., P.S., Perfect — — — $895
'66 Chev. Bel-Air, 4-dr., 6-cyl., stick, radio. Extra Clean $1095
'63 Pontiac Conv., P.B., P.S. Extra Clean — — — $795
'64 Plymouth Wagon, V-8, auto., P.B., P.S. Perfect — $795
'64 Olds Super 88, 4-dr., P.B., P.S. — $795
'61 Chev. Wagon, 6-cyl., stick — — — $195
'60 Corvair, 6-cyl., stick — — — $150
'60 Studebaker Convertible — — — — $60
'60 Rambler Wagon — — — — — — $95

GALL OR SEE
ROY IVY
FLOYD FEARS
HAROLD TEMPLEMAN
METRO Lincoln-Mercury, Inc.
1508 Madison 876-0592

Cars for Sale 15

1962 CHEVY $125. Needs transmission work. Call 876-6410. 15-2-3

BE RIGHT . . . NOT SORRY
Call Your Old Friend
Charlie Papp
FOR YOUR NEXT NEW OR USED CAR
Residence 876-8908
Office 274-2985
METRO LINCOLN MERCURY

1965 PLYMOUTH Sports Fury. 383 four-barrel, 4-speed. Mags. tachameter and 5 new tires. Gary Stanek. Phone 931-5781. 15-2-6

1963 RAMBLER, V-8, automatic. Call 877-1773. 15-2-3

1969 VOLKSWAGEN $1939

$275 Down plus Sales Tax
$55 Per Month—36 Mo.
Delivered in Alton with heater and defroster, back-up lights, emergency flasher, day/night mirror, windshield washer, safety belts front and rear, padded dash and sun visors, front seat head rests, left outside mirror, rear window defogger, steering wheel lock, and leatherette interior at no extra cost.
KLINKE Volkswagen INC.
3685 E. BROADWAY
ALTON, ILLINOIS
(618) 465-7766

'66 CHEVROLET IMPALA S.S. See at 1228 Edwardsville Rd., Granite City. Hurry! Hurry! 15-2-3

'63 FORD ECONOVAN, 6-cyl. stick. Highest bid. Call 931-2838 15-2-6

1965 CHEVY Super Sport, full power, factory air, A-1 condition, low mileage. Call 876-3681 15-2-6

FOR QUALITY USED CARS
Plus Money-Saving Deals
CHECK
BOB'S AUTO SALES
1412 State St. 877-0086

'59 BLACK CORVETTE, rebuilt 283 engine, 4-speed, 4:11 positract rear end. $1050. Call 876-1957 15-2-6

'62 CHEVROLET IMPALA. Call 877-5089 15-2-6

'65 G.M.C. ½ TON pick-up. $1100. 2672 Center St. 15-2-3

1962 MERCURY MONTERAY, 58,000—one owner, 1960 Dodge Dart, 54,000, one owner, 1526 Cottage. Call 877-1402 15-2-6

1966 VOLKSWAGEN. Call 877-5089 15-2-6

1960 CHEVY 2 DOOR Bel-Air, 6 cylinder, automatic, radio, heater, color red. $175. Call 877-6210 15-2-3

'59 FORD ½ TON pick-up, 8 ft. bed, good condition. Call 876-7874 15-2-6

Cars for Sale 15

1966 CHEVY IMPALA, 4-door, V-8, automatic, power steering, air conditioned, low miles, $1650. See at #5 Nightingale Ct., Parkview Estates. 15-2-6

JACK

1968 CAMARO
327 — V-8 — 14,000 miles. One owner. Bright red with deluxe bucket seat interior. CLEAN — CLEAN — CLEAN.

1959 CORVETTE
327, 4 speed, two tops, mag. wheel, wide ovals.

1967 CHARGER: Brilliant red; low mileage; guaranteed.

1968 DART G.T.: Bucket seats, 6 cyl. economy car; guaranteed for 32,000 miles.

1966 CHRYSLER NEWPORT: 2 door H.T. One owner. Cleanest one in town.

1965 PONTIAC BONNEVILLE
4 door hardtop. One owner. Full power. One of the cleanest trade-ins we have had. A CREAM PUFF!

1962 CHEVY: 1-ton, 4-speed, dual wheels. McCabe-Powers utility body; $745.

1963 DODGE: Polara 500, bucket seats, 383 automatic; $795.

1963 PLYMOUTH: V-8, automatic, power steering, radio, whilewalls. Interior like new. $695.

1963 CHEVY BEL AIR: 4 door, 6 cyl. Standard transmission. Economy car.

1960 PONTIAC: V-8, auto., power brakes and steering; $250.

GRANITE CITY DODGE
876-3564

'52 FORD TRUCK. Call 877-2339, 2948 Myrtle 15-2-6

1966 FORD, FAIRLANE G.T.A. 390 cu. in. perfect condition, 2127 Monroe. Call 876-8611 15-2-3

Mathews Chevrolet

1968 Corvette Convertible, power steering, power brakes, positraction, AM & F.M. Radio, silver — — — — — $3995
1968 Dodge R. T., 2-dr., hard-top, power steering, power brakes, factory air-conditioned — — $2495
1967 Ply. Sport Fury, V-8, hard-top, factory air-conditioned, vinyl roof, power steering — — $2095
1967 Camaro, 2-dr., hard-top, six, standard trans. — $1895
1967 Chev. Impala Wagon, V-8, automatic, power steering, power brakes — — — — $2295

1967 Chev. Impala, Super Sport, V-8, automatic — — $1995
1967 Ford L.T.D., automatic trans., 390 engine, factory air, vinyl roof, power steering, power brakes, new tires — — — — $2395
1967 Buick Grand Sport, 2-dr., hard-top, V-8, stick — — — $2095
'67 Chev. Impala, V-8, automatic, power steering, power brakes $1995
'67 Chevelle, 2-dr. hard-top, six, stick, Vinyl top — — — — $1795
'67 Chev. ¾-Ton Custom Camper, V-8, automatic — — $2095
'66 Buick Skylark, 2-dr. hard-top, power steering, power brakes — — $1595

'66 Plymouth Fury III, V-8, automatic, power steering — — $1595
'66 T-Bird, factory air, full power — — $2295
'66 Cadallic Coupe DeVille, air and full power — — — $3295
'66 Chevelle Malibu Coupe, V-8, automatic $1495
'66 Pontiac Tempest, Coupe. Factory air and power — — — $1495
'65 Mercury Caliente — — — — $1195
'65 Ply. Fury III — — — — — — — — — $995
'65 Dodge Dart Wagon — — — — — — $995
'65 Pontiac Grand Prix — — — $1495

'64 Impala Wagon — — — — — — — — $1095
'64 V.W. Wagon — — — — — — — — $1095
'64 Chevelle Malibu Coupe, Sedan Sport $1095
'64 Chev. Impala — — — — — — — — $1095
'64 Olds Super 88, air — — — — — — — $1295
'64 Rambler Wagon — — — — — — — — $895
'64 Ford Galaxie 500 — — — — — — — — $895
'63 Chev. Impala — — — — — — — — — $595
'63 Olds F-88 — — — — — — — — — $595
'63 Olds 98, air — — — — — — — $1095
'63 Chev. Super Sport, air — — — — — — — $995

SPECIAL -- 1968 Demo SALE

Stock # 68-90 Impala Custom Coupe. Full Power and Air. Was $4172.85—NOW $3250
Stock # 68-415 Impala Custom Coupe. Full Power and Air. Was $3912.80—NOW $3125
Stock # 68-492 Camaro Convertible. Air and Power. Was $3988.80—NOW $3210
68-84 Impala Custom Coupe. Full Power. Was $3706.75—NOW $2875
68-88 Impala Custom Coupe, S.S. Full Power and Air. Was $475.15—NOW $3680
68-180 Caprice Coupe. Full Power and Air. Was $$4794.30—NOW $3715

MATHEWS CHEVROLET

1511 Niedringhaus Granite City Phone: 451-7913

JERRY'S SEAT COVERS IS LOCATED IN OUR SHOP

TOWING Within Granite City Area -- $8.50 . . . Call 451-7916

USE CLASSIFIED ADS TO BUY, SELL, SWAP RENT OR HIRE

DEADLINES: NOON SATURDAY for Monday Publication
NOON WEDNESDAY for Thursday Publication

MINIMUM CHARGE $1.00 (BOX NUMBER SERVICE CHARGE $1.00)

RATES: First Insertion 7c WORD | Second Insertion 6c WORD | Fourth Insertion 5c WORD

EXAMPLE: 15 WORDS, 1 TIME — $1.05; 2 TIMES — $1.95; 4 TIMES — $3.60

CANCEL YOUR AD DAY RESULTS ARE OBTAINED— REFUNDS ARE BASED ON EARNED RATE

Cars for Sale 15

Cadillac Sale

To see your automobile dollar travel farther than ever before, consider one of these pre-owned outstanding beauties . . NOW!

1968 COUPE DE VILLE — Grecian white with black padded roof and white leather interior. Fully equipped with Climate Control Air Conditioning, power windows, 6-way seat, brand new premium tires. Plus balance of factory warranty.

1967 COUPE DE VILLE—Pale blue with blue padded top. Trimmed in blue leather. Includes all of Cadillac's popular accessories plus Tilt-and-Telescope steering wheel, Cruise Control and power trunk latch. Balance of factory warranty. A beautiful car.

1967 DE VILLE CONVERTIBLE—A sporty combination of red with white top and white leather interior. Brand new premium tires. AM-FM radio, Comfort Control Air Conditioning, plus balance of factory warranty.

1967 SEDAN DE VILLE—Motoring elegance at its finest. This car offers the distinctive combinatoin of Jade Green with black padded roof. Features Tilt-n-Scope steering wheel, power door locks, power windows, six-way seat. Balance of warranty.

1967 SEDAN DE VILLE—Persian Ivory with black padded top and black leather interior. A sharp car with lots of equipment. Tilt-n-Telescope steering wheel, AM-FM radio, new tires, plus balance of factory warranty.

1966 COUPE DE VILLE—See this elegant all black car —Black with black vinyl top and black interior. Extra plus, extra sharp.

1965 CALAIS COUPE—Beige with cloth trim. Equipped with Climate Control Air Conditioning, power windows, six-way seat. In perfect condition.

Many more pre-owned Cadillacs ready for immediate delivery. Or select from any of 50-plus used Oldsmobiles, Pontiacs, Buicks, Chevrolets, Fords, Plymouths, and imports currently in stock and priced for delivery now!

BBB Motor Company, Inc. 121-127 W. Clay 344-4212 COLLINSVILLE
CADILLAC-OLDS
Authorized Factory Direct Dealer

1963 OLDS 98, LUXARY, excellent condition, very reasonable. Call 931-0757 15-2-6

1961 MERCURY 4 DOOR, 8 cylinder, automatic. Very good condition. $295.00. See at 2512 Angela, or call 931-3333 15-2-6

Misc. for Sale 17

LUMBER, Plywood, kindling wood, plumbing. 1651 Chestnue. 17-3-6

LET US FENCE your yard with chain link fence. With all double dip galvanized material. All posts set in cement. For free estimate call 877-5400 or 876-2570. 17-5-22tf

GUNSMITH — Kingshighway Trading Post, 8412½ Collinsville rd. Phone 344-5511. 17-2-20

ORDER YOUR 1969 auto license from people who give you year round service. Forest Wilson, 2507 Grand. 17-3-14

JOE'S reconditioned televisions, $14.95 up. 1707 Collinsville Ave., Madison. Call 876-3473. 17-2-6

SEWING MACHINES for rent, new or used straight or zig zag. Buy, it later if you wish. Closed Sundays, Mondays. Big John's, 2612 E. 25th. 877-2421. 17-3-31

SEWING MACHINE service: don't fuss, call us. Call 877-3526. 17-3-3

TYPEWRITER AND ADDING MACHINE rentals. Portable typewriters. Royal and Smith-Corona. Students discounts. Used desk model machines. Graham's Book Store, Niedringhaus and Delmar. 17-9-26tf

TYPEWRITER AND ADDING MACHINE rentals, late models, all types. Rentals applied to purchase price. Portable typewriters, all makes, students discount, Triangle Typewriter and Supply, 1916 State. 877-1912. 17-7-11tf

Misc. for Sale 17

SEWING MACHINE SALES — RENTALS. New Necchies, Brothers, Nelcoes, Westerns; dress makers. Used electrics, treadles, powers. Trade, terms. Motors, cabinets, attachments, parts. New typewriters. Closed Sunday, Mondays. John and Marie Montgomery, 2612 E. 25th. 877-2421. 17-3-31

69c ALKA SELTZER 47c; $1.01 Head and Shoulders shampoo 63c; $1 Right Guard deodorant 63c; 98c Bayer Aspirin 69c; $1.05 Colgate, family toothpaste 65c. Suplus Discount Store. 17-9-12tf

FOAM PADDING. Reupholster your favorite chair. Cut to size. Any thickness, any size. Free estimates. Surplus Discount Store, 19th and Niedringhaus. 17-2-6tf

MOTOR OILS, Havoline, Quaker State, Conoco, Pennzoil, Permalube, Mobiloil, Golden Shell, all at discount prices. Type A ATF. Surplus Discount Store, 19th & Niedringhaus. 17-2-6tf

FURNITURE — New or used. Before you buy, give Perdue a try. Perdue Furniture Co., 910 Madison Ave., 452-7197 or 877-9285. 17-3-10tf

DIRT, rock, sand, gravel. George F. Stevenson. Call 931-4743. 17-2-6

FIREPLACE WOOD, $15 a load delivered. Telephone 288-9454. 17-2-13

WATER HEATERS: 10 year glass lined, 30 gals. $59.95; 40 gals, $69.95. Sump pumps, 1 yr. warranty, $39.95. Toilet stools, $22.95. Bathroom vanities, complete with faucet, $69.95. Food disposals, $39.95. Kitchen faucets, $8.95. For prompt installation, call 451-9724. Huebner Hardware, 2881 Madison Ave. 17-2-6

ANY SIZE whitewall or blackwall listed...

$12.95 * plus 27c to 46c Est. Fed. Ex. Tax recovery (depending on size) and retreadable tire off your car

7.75x14 6.95x14 7.35x15 (7.50x14) (6.50x14) (6.50x15) 7.35x14 7.75x15 6.40x15 (7.00x14) (6.70x15) 6.00x13 7.00x13 6.50x13 6.50x13

LARGER SIZES $13.95

GOODYEAR NEW TREADS retreads on sound tire bodies

BUY NOW on our Easy Pay Plan!

Wells Tri-City TIRE COMPANY
2248 MADISON 877-1577
(INDEPENDENT GOODYEAR DEALER)

Misc. for Sale 17

FOR SALE OR RENT
FOSTER IDEAL HOSPITAL BEDS
Also, wheelchairs, walkers and commodes. 80% reimbursable by MEDICARE.
MIDTOWN PHARMACY
877-1200 2057 Johnson Rd.

KIMBALL'S POODLE GROOMING. Evening and Saturday appointments. Call 931-2196. We send your poodle home happy and beautiful. 17-2-6

HAMPSHIRE BOAR and open gilts. Three miles southeast on Route Four. Phone 854-2738. Fieker Farms, Carlinville. 17-2-17

MOTOROLA - OLYMPIC color television and stereos, terms, factory authorized service. Watch this column on Thursday for specials, open 1 p.m. to 8 p.m. Cripps TV Sale,513 Fleming, Mitchell, Ill. 17-2-10

212 CATERPILLAR motor grader. Low engine hours on overhaul. All new safety glass and new paint. Call 344-2466. 17-2-3

TRUSSES, Post-operative, Maternity obesity Supports fitted at your home, hospital or at our office at 1365a Niedringhaus. Phone 876-5044 for appointment. Brooks Orthopedic Co. 17-2-13

BUY YOUR 1969 Coachman travel trailer or truck camper now at 1968 prices. 1969 prices will go into effect when our present stock is sold. Withers Mobile Home Sales Inc., Highway 162, Granite City. Call 797-0522. 17-2-13

AMMUNITION, 25 different kinds. After 5 p.m. Monday thru Friday. Open Saturdays and Sundays all day. Best prices in Quad-Cities. Must have ID card. 4921 Redwood Lane, right off Maryville Road, by Cedar Park Confectionery. 17-2-13

FULLER BRUSH SUPPLIES. Specials DCW and Moisture Creme. East Granite. Phone 877-3237. 17-2-13

LARGE BOB White Quail. Ray Theising, Bartelso, Ill. Tel. 765-2317. 17-2-3

REGRIGERATORS, stoves, washers, dryers. Bought and sold. Guaranteed. Stone's, 102 Madison ave. Call 877-4298, after 6:00 call 876-4551. 17-2-3

HUBCAPS, '64 CHEVROLET Super Sport, 14". Phone 931-1805. $20 full set. 17-2-3

REFRIGERATOR, coffee table, corner table, and end table. Portable sewing machine. 3 more end tables. Few clothes. Call after 5 p.m., 877-8440. 17-2-3

JIM'S FURNITURE, new and used, 1412 Madison. Grand opening special, bedroom set, 5 pieces, $269 value, $169.95 and $139.95. Breakfast set $39.95. Living room $89.95. Good used televisions $15 and up, also color. Lowest prices in town. "We buy used furniture, call us, 877-0490." 17-2-10

Vacuums For Sale
Compact - - $50
Kirby's, Rebuilt from $25
Hoover, $15
Sunbeam $35
OTHERS CHEAPER
HARPER'S VACUUM CLEANERS 876-7253

CHIHUAHUA DOG and 2 puppies for sale. Call 876-4481. 17-2-3

DINETTE SET. 1035 4th St., Venice. 17-2-3

LATEX PAINT, $1.98 a gallon, 8 colors and white, one gallon covers average room. Surplus Discount Store, 19th & Niedringhaus. 17-2-6tf

Carpet "Party-Clean" Without Wetting

Happy Valentine's Day! Here's a wet weather suggestion for cleaning. We recommend HOST the new method of cleaning carpets without wetting. Use carpet immediately after cleaning. Borrow our remarkable HOST Electric Up-Brush. It's easy. Clean walk-aheas — only $5.95.

S & S Floor Covering
1412 Niedringhaus 452-1141

6'x3' WALNUT EXECUTIVE desk, like new. $150. Call 877-2666 or 931-0851 17-2-3

1960 389 PONTIAC MOTOR, excellent condition $60. Call 877-4614 after 5 p.m. 17-2-3

WANT TO RAISE St. Bernards. Nice 2½ yr. female. Cash or terms. Moving. Must sell. 877-3664 17-2-6

1 SINGLE SHOT 12-ga. shotgun and case, real nice. Power saw, saber saw and electric drill. 1 gas cook stove. Miscellaneous tools, nne 45 lb. bow and arrows. Call 931-5390 17-2-3

ANTIQUE: FRENCH clock. Call 452-3112 17-2-6

Misc. for Sale 17

SIMMONS HID-A-BED $75. couch and chair $75. 1 twin box spring and mattress $35. Misc. Call 876-8007 or 876-4454 17-2-3

GO—GO—GO— **SLIM GYM**
Relax while exercising. As seen on TV— Charlotte Peters, Mike Douglas, Today Show. Free Home Demonstration, No Obligation. Call Slim Gym — 618-874-0645
Call 7-9 A.M. or After 7 P.M.

USED FURNITURE— 2 metal kitchen cabinets, 3 base cabinets. 3 nice modern refrig. with large freezers, beautiful, frost-free, avacado refrigerator, nice gas ranges, 1 electric range. Automatic washer, gas heater. 2-piece maple canopy bedroom set, 3-piece mahogany bedroom set, 2 sets, new, ¾ bedding. 1 baby bed, new crib mattress. Dinette sets all styles, new & used. Living room sets, new & used. Nice mahogany dining room set with buffet & 6 chairs. Many other items. Bankmark honored. Northtown Furniture Sales, 4300 Nameoki Rd. Phone 931-2122. Open 'til 6 p.m. 17-2-6

BRAND NEW encyclopedia set. Call 931-2405 17-2-6

275 GALLON OIL tank, duotherm and Kenmore heater, stove pipes & tubes free. 1137 Reynolds. Call 876-7070 17-2-6

KITCHEN CABINETS, used, metal wall and base, includes 66-inch porcelain sink and pantry. Call 451-9811 17-2-6

COLOR TELEVISIONS and stereos — all prices reduced during our February Anniversary. Thinking of Color Television or Stereo. See Cripps TV Sales, 513 Fleming, Mitchell, Ill. Open 1 p.m. 'til 8 p.m. 17-2-3-10-17-24

LEARN MORE and earn more! Attend Joseph's School of Hair Fashions and a job will look for you! New classes beginning Feb. 11th. Phone 876-9727 17-2-3

QUAD - CITY well driving. Water pumps. Water softeners. New - Used - Repairs. Call 877-5439 or 876-0284 17-2-27

BOAT: 1 year old, 16' Mark Twain inboard—outboard, has everything. Used approximately 20 hours. Call 876-1949 after 5 p.m. 17-2-6

LOFTY PILE, free from soil is the carpet cleaned with Blue Lustre. Rent electric shampooer $1. Perdue Furniture, 910 Madison Ave., Madison 17-2-3

6 GRAVE cemetery lot, Sunset Hill, sec. 12. Current price $600. Will take $450. Call 877-2312 17-2-3

LARGE LOUNGE chair— Newly upholstered. Reasonable. Call 452-4131 17-2-3

GERMAN POLICE dog, with papers. 2145 Benton. Apply between 5-7 p.m. 17-2-3

WRINGER WASH machine. Speed Queen, good condition. Antique lamp table. 2456 Kilarney Dr. 17-2-6

20" BOYS BICYCLE. Call 451-9686 17-2-3

DON'T MERELY brighten your carpets — Blue Lustre them — eliminate rapid resoiling. Rent electric shampooer $1. Simpson Paint Co., 23rd & State. 17-2-3

IBM selectric typewriter. Firm $200.00. Phone 451-9963 17-2-3

COLD SPOT refrigerator, good condition. Call 877-1840 17-2-6

NEW Stereo, Hi-Fi phono with AM-FM radio. $89.99. Phone 877-6005. 17-2-3

RUMMAGE SALE, Tuesday, 8 a.m.-2 p.m. 2625 Madison Ave. 17-2-3

FIVE 6" I beams 8' long. Suitable for basement. One 8" I beam 8' long. Call 931-3168 17-2-3

PICK - UP CAMPER, 1962 Dreamer, sleeps 4, stove, icebox, clothes closet, sink, water tank and storage under beds. $700. Call 452-4189 17-2-6

TAKE SOIL away the Blue Lustre way from carpets and upholstery. Rent electric shampooer $1. Marvland Bi-Rite Market, 2205 Pontoon Road 17-2-3

Misc. Wanted 19

SELL! SELL! All red and white metals are high. O'Dells Iron and Metals. Industries welcome. 876-6680, Market and State. 19-6-1tf

WANTED: Used furniture. Any amount. Steinberg Furniture Exchange, 1824 State St., 877-5882. 19-11-20tf

WANTED: Your Kodak developing. 24-hour service. Graham's Book Store. 19-4-18tf

WANT TO BUY a set of "Child Craft" books. Call 452-1159. 19-2-13

WANTED: 6'x8' pick-up truck cover. Call 931-3168 19-2-3

Business for Lease 20

RENT OR LEASE
Operating service station at 15th and Madison Ave. Fully equipped. Can be obtained by purchasing equipment and inventory.
CONTACT
FEDERAL OIL CO.
Madison, Illinois
PHONE: 877-0430

Help Wanted 22

D & B EMPLOYMENT AGENCY
2800 Madison Ave., Granite City, Ill.
876-4344—452-7199

SECRETARIES: 5; good typing & shorthand skills; salary open. Granite City area.
4 CLERK-TYPISTS: Excellent salary; convenient location.
KEYPUNCH OPERATOR: ½ fee paid; alpha & numerical.
DICTAPHONE OPERATOR: Fee paid; good spelling background.
FIGURE CLERK: Experienced in accounts receivable; some statistical typing; fee paid.
MANY, MANY MORE!
"We Try Harder"

SALESMEN AND women interested in making $200.00 per week in direct sales. Call 436-7600 for Mr. Cola. 22-2-6

WANTED DISH WASHER
AGE 18 to 35. WILLING TO WORK NIGHTS
Apply in Person from 7 to 8 P.M.
PARK-N-EAT

BABYSITTER— 3 children at my home. Ages 8, 5, & 1. days Monday thru Friday. Older woman preferred. Call after 6 p.m. WE-1-4583 22-2-6

Help Wanted 22

ORDER CLERK
Require bright enthusiastic individual to handle this position.
(An Equal Opportunity Employer)
JOHNS-MANVILLE Products Corp.
Call 452-5127

MEN OR women interested in making extra earnings. Phone 931-1158. 22-2-3

BABY SITTER, 16-21, live in, 1939 Cleveland. One child. Call 876-6238. 22-2-3

TRAFFIC CLERK
High School— Some Typing, Experience Needed.
(An Equal Opportunity Employer)
JOHNS-MANVILLE Products Corp.
Call 452-5127

2 LADIES for party plan selling. Advancement opportunity. Car necessary. Call 873-5935. 22-2-3

Money - Sparetime Opportunity
PANELISTS AT HOME WANTED BY NEW YORK RESEARCHER
Leading research firm seeking people to furnish honest opinions by mail from home. Pays cash for all opinions rendered. Clients' products supplied at no cost. For information, write:
Research 669, Mineola, N.Y. 11501, Dept. N-209

MAN OR woman. We need help! Do you need a good full or part-time job? With good earnings plus bonus monthly. This is local work in your area. For more information call 874-6279 mornings only. 22-2-6

Jobs of Int.—M 23

SERVICE MAN
Experienced in changing truck tires.
Full time only.
UNION WAGES AND GOOD COMPANY BENEFITS
B. F. GOODRICH
23rd and Madison 452-7123

EXPERIENCED automobile buffer, also experienced car washers. Call 451-7922. 23-12-19tf

SHOP TRAINEE: Varied, high geared program of work. Opportunity for beginner. Age 18 or older. Apply in person. 1814 Delmar Avenue, Tri-City Printing Co. 23-3-3

PERSONNEL WANTED
Established Illinois Company
will need 4 qualified men to expand its present facilities. Applicants should be over 25, good personality and appearance. Willing to train and able to accept responsibility. Pay $245.50 weekly if you qualify. This is not door to door or a traveling sales job.
Call for R. D. WICALL
Granite City—876-2600
Tuesday, Feb. 4, 1 P.M. to 9 P.M.

SALES TRAINEE: Pharmaceuticals, highly creative $7200 Mr. Davis 271-2921 23-2-3

SALES REPRESENTATIVE
—Eager and willing to train for a challenging and rewarding future in automobile sales. Will be selling Cadillacs and Oldsmobiles — two of America's finest automobiles, plus the wide variety of trade-ins. Sales experience not necessary. Phone today for an interview. B.B.B. Motor Co., Inc. 111-127 W. Clay, Collinsville, Illinois. Phone 344-4212.

NEWSBOYS WANTED: Apply in person. Granite City News Co., 1414 19th St., or call 876-6050. 23-4-11 tf

Jobs of Int.—M 23

MECHANIC
—trained in automobile transmission work, air conditioning, carburetor. Will be working with the latest in diagnostic equipment in newly expanded service department. B.B.B. Motor Co., Inc. Collinsville, Illinois. 344-4212. Call today for an interview.

MEN 18-35. $65 per week-part time, $165 full time. High school graduate. Interview Tuesday, 9:30 a.m. Travelodge. 23-3-10-17-24

SALES TRAINEE: Complete training, inside, then territory $6400 Mr. Davis 271-2921 23-2-3

EMPLOYMENT INTERVIEWER: If you have the desire to work with people, have had sales or public contact experience, we will train you. $7-$10,-000. Call Mr. Mann at 271-2921 23-2-3

CREDIT MANAGER: Expanding, excellent opportunity, personable, no outside collection $6000 Mr. Glenn 271-2921 23-2-6

MANAGEMENT TRAINEE: Three needed to begin on job training, high school graduates, $5600 Mr. Shane 271-2921 23-2-3

RETAIL TRAINEE: Career minded only, firm is leader in its field, all benefits, $6500 Mr. Shane 271-2921 23-2-3

ACCOUNTANT: Top local firm needs immediately. Good benefits, internal promotions, great future ahead. To $1200 Mr. Miller 271-2921 23-2-3

FINANCE TRAINEE: Sharp, beginner. Ability to talk to people. Learn all phases to become manager soon $5200 plus Mr. Miller 271-2921 23-2-3

INVENTORY CLERK: High school, will train to manage shipping, receiving and supply. Age open. Top advances. Start $5400 Mr. Miller 271-2921 23-2-3

Jobs of Int.—F 24

A. P. GREEN REFRACTORIES
1101 Twentieth St. Granite City
$350-$375 A MONTH
2-girl office. 3 years experience general diversified duties. Electric typewriter and dictaphone experience necessary. 8 A.M. to 5 P.M.—5 days a week. Apply in person.

SECRETARIES
We have openings in several departments for experienced secretaries. Would prefer 2-3 years experience. All positions require good shorthand and typing. Openings in manufacturing, marketing, personnel financial. Also secretarial openings at our Mansion House location, Free parking. Contact:
RALSTON PURINA CO.
835 South 8th St. St. Louis, Mo.
PHONE COLLECT— 1-314-982-2966
AN EQUAL OPPORTUNITY EMPLOYER

Jobs of Int.—F 24

MATURE WOMAN
No small children; for insurance office. Must be neat and have good handwriting. Light typing. Experience helpful but not necessary. Apply in detail to Box 438, c/o Granite City Press-Record.

BEAUTICIAN: Carousel of Beauty. With or without following. Phone 876-9529. 24-2-3

BABY SITTER, 6:30 a.m. to 3:30 p.m. Have own transportation or live-in. Call 931-1638 after 6 p.m. 24-2-6

SECRETARIES: Continuous growth of our company has created several additional secretarial positions for middle and upper management level people. Must have good skills and be willing to accept responsibility. Prefer experience in the following areas: Marketing research, poultry and egg operations. Contact Ralston Purina Co., 835 S 8th Street. Phone 982-2966. Equal Opportunity Employer. 24-1-20-tf

BRIGHT, PLEASANT, mature young lady needed for full-time work in local Doctor's office. Call between 9 and 5, 451-9945. 24-2-6

LET'S HAVE a party with 1969's most exciting sales offer in the apparel industry! Most generous profits with no investment; key openings; exp. not necessary. Write Virginia, Box 956, Indpls, In. 46206 24-2-3

MAKE BIG money! Become a beautician in a short time! Your golden dreams of a speedy success will come true you enroll at Joseph's School of Hair Fashions. New classes beginning Feb. 11th. Phone 876-9727 24-2-3

HOUSEKEEPER WANTED! Call 877-8238 24-2-3

BOOKKEEPER: Full charge, large company $400. Free. Miss Vine 271-2921 24-2-3

SECRETARY EASTSIDE: Steno and typing $460 Miss Vine 271-2921 24-2-3

KEYPUNCH OPERATOR: Good skills required so you get hired; $350 Mrs. Murphy MA 1-1313 24-2-3

COLLECTOR TRAINEE: Be your own boss $260 plus Miss Vine 271-2921 24-2-3

GOOD TYPIST: For good job on bus line $325, Free, Miss Vine 271-2921 24-2-3

NO TYPING: Just good with basic math, North County, $325 Mrs. Murphy MA 1-1313 24-2-3

RECEPTIONIST: Steno, fee paid, you will love this $340 Mrs. Thomas 271-2921 24-2-3

LIKE TYPING? 4 needed, call for this now. Fee paid $345 Mrs. Thomas 271-2921 24-2-3

FEE PAID: For good keypunch, plush office $300 Mrs. Berry 271-2921 24-2-3

GOOD AT MATH? Learn rating, $325 Fee paid Mrs. Berry 271-2921 24-2-3

ACCOUNTS RECEIVED clerk: With type $80, Free parking, free lunch, Mrs. Berry 271-2921 24-2-3

NEED TOP STENO: For top person in top notch company, $325, Mrs. Berry 271-2921 24-2-3

GIRL FRIDAY: $325. Mrs. Berry 271-2921 24-2-3

FEE PAID: Rate clerk, friendly office $350. Call today Mrs. Thomas 271-2921 24-2-3

WANT VARIETY, public contact, this can be yours, $342 See Mrs. Thomas 271-2921 24-2-3

Employment Wtd. 25

TRASH HAULING and barrels emptied. Phone 876-8072. 25-2-17

TRASH BARRELS EMPTIED. Basements cleaned. Barrels for sale. Call 877-6539. 25-2-27

TRASH HAULING: Barrels emptied, basements cleaned. Barrels for sale. Call 877-4497. 25-2-13

ALTERATIONS and sewing. Call 931-1681. 25-2-6

LICENSED day care center in Glenview. Call 876-1415. 25-2-6

ANY KIND of repairs on oil furnace or stoves. Call 877-0144. 25-2-6

SEWING AND alterations. Call 876-6361. 25-2-10

CUSTOM UPHOLSTERING — Reference furnished. Call 876-6901. Chair for sale. 25-2-24

CARPENTRY, painting. Cabinet building. All kinds repairs. Call 876-6438. 25-2-3

CARPET AND FURNITURE cleaned in your home, reasonable prices, free estimates, Superior Carpet. Call 931-1420, Granite City. 25-2-20

IRONING: 30-35 pieces, $4. Pickup and delivery. Phone 877-2395. 25-2-6

EXPERIENCED clothes repairing and alterations. Phone 877-5977. 25-2-3

IRONINGS WANTED. Call 876-2918. 25-2-10

IRONINGS WANTED: 35 pieces, $5. Call 876-7407. 1720 Fifth Street, Madison. 25-2-13

IRONING DONE in my home. 2817 Marshall. Call 452-7159. 25-2-6

MORRIS PAINTING— Wallpaper hanging, waterproofing. Free estimates. Phone East Alton 259-2519 25-2-3

CARPENTRY, any kind; rathskellers, additions, garages. Well experienced. Call 877-2906 for estimate 25-2-6

BABY SITTING wanted. Days. Call 876-2338 25-2-13

SEPTIC TANKS cleaned, reasonable, call 876-2742 25-2-6

IRONINGS in my home, $3.50 bushel. Call 931-5269 25-2-6

Employment Wtd. 25

TRASH BARRELS and drums, $2.50. Trash cans emptied, $1.50. Call 451-9956. 25-2-13

CARPENTRY WORK: Additions, carports, garages. Remodeling and concrete. Call 931-0858 25-2-13

ADEQUATE GROUP facilities. Clayton Day Care Center. Call 877-5043 25-2-3

LADY WANTS to care for sick or elderly person, days. Call 931-1498 25-2-3

Personals 26

DEAR BRIDE-TO-BE: Bridal headpieces, formal gloves etc. again available. Bridal and Formal Nook, 2013 Delmar. Call 877-4764. 26-2-17

Barter-Exchange 27

TRADE 1958 Plymouth for a gas or electric range. Call 876-8534 27-2-3

Business Cards 28

RID YOUR HOME of mice or rats. We guarantee a complete extermination. Stone Pest Control. Call 876-1035. 28-2-13

OPENINGS FOR piano students, specializing in beginners. Call 877-1344 28-2-13

KIRBY
Your Authorized Kirby Dealer is located at
2922 NAMEOKI RD.
2 Blocks So. of Madison Ave.
NEW — REPAIR — USED & FACTORY PARTS
PHONE 876-7253

AUTO LICENSE SERVICE, Judd, 2776 Madison avenue. 28-7-29tf

CERAMICS. Learn to make your own gifts (good greenware selection). Martin's, 36 Victoria. Call 931-1870. 18-2-27

TOWNSEND T.V.
Television Sales-Service
T.V. Service Nightly to 7 p.m.
SERVICE CALLS MADE WITHIN THE HOUR
877-2564
90 Days
All Work Guaranteed

ROACHES, waterbugs, all household pests, $1.00 per room. Stone Pest Control, call 876-1035. 28-2-27

START'N LINE RACEWAY
Slot Car Track
2536 Washington—876-9341

ANY TYPE tree service, free estimate. Call 877-3692 or 877-0872. 28-2-10

AAA GLASS CO. 210 Rte. #203, Madison, Ill. Call 877-6534 for free pick-up and delivery. 28-2-18

PIANO LESSONS, piano tuning and repairs, used pianos for sale, (A-1 condition). For any piano needs, call 931-0868. 28-2-10

HAPPY DAY CHILD CARE CENTER
877-8834

24-HOUR heating service calls. Comfort Heating & Air Conditioning. Call 876-2626. 28-12-4tf

Lincoln Place CHILD CARE CENTER
Phone 876-4360

GIGI'S POODLE Palace. Grooming. Call 931-2336, if no answer call 931-2648. 28-2-6

Hank Skinner Says---
There is no extra charge on expert TV repair. Call me for any TV problems for color or black and white.
Dave Says---
We Also Have Expert Service on All Major Appliances: Maytag, GE and Zenith
SUPREME APPLIANCE
2109 JOHNSON ROAD
452-5315 or 877-5559

FURNITURE UPHOLSTERING and repairing, cushions refilled, overstuffed furniture a specialty. Bolliger Upholstering 1508 Pontoon. TR 6-8919. 28-10-11tf

TERMITES - Termites - Termites: Stop their damage now. We guarantee for five years at no extra cost to you. Stone Pest Control, Phone 876-1035. 28-2-27

LICENSE SERVICE
Cars -:- Trucks -:- Titles
JAMES W. WALKER
2450 Iowa Phone 877-1976

KIMBALL'S POODLE GROOMING: Evening and Saturday appointments. Call 931-2196. We send your poodle home happy and beautiful. 28-2-6

USE CLASSIFIED ADS TO BUY, SELL, SWAP RENT OR HIRE

DEADLINES: NOON SATURDAY for Monday Publication
NOON WEDNESDAY for Thursday Publication

MINIMUM CHARGE $1.00 (BOX NUMBER SERVICE CHARGE $1.00)

RATES: First Insertion 7c WORD · Second Insertion 6c WORD · Fourth Insertion 5c WORD

EXAMPLE: 15 WORDS, 1 TIME — $1.05; 2 TIMES — $1.95; 4 TIMES — $3.60

CANCEL YOUR AD DAY RESULTS ARE OBTAINED—
REFUNDS ARE BASED ON EARNED RATE

Business Cards 28

ARCHWAY JANITOR COMPANY
BR 1-2968
Why not have experts clean your offices and building.
Temporary or Permanent

ANTIQUE CHAIRS re-caned. Call 876-0189. 28-2-3

FEDERAL - MISSOURI
TAX RETURNS PREPARED
L-S Accounting Service
Call for Appointment or Pickup
9 A.M.-6 P.M. Call 452-1376
After 6 P.M. & Weekend
Call— 931-1126
312 Warson Lane

KEN SPIROFF
Refrigeration and Air-Conditioning Service
Residential - Commercial
Phone 877-1028

Lost & Found 29

GRAY, male poodle. Collar and tags. Lost from Lincoln Place area. Reward. Call 876-4522. 29-2-3

REWARD— LOST, 2 male German Shepards between E. St. Louis-Madison possibly accompanying spaniel. Call 452-5315 until 5:30—after 6:30 call 877-1942 29-2-6

FOUND: COLLIE, Highway 162, near Blast Furnace. Call 876-5727 29-2-3

Notices 30

Triple Lodge #835 has stated meeting Wednesday, Feb. 5, 1969, 7:30 P.M.
Master Masons invited.
Raymond L. Isom, W.M.
L. M. Church, Sec'y.

Coming Events 31

FISH FRY every Friday, 3 to 8 p.m., American Legion, 24th and Madison. 31-10-21tf

Valentines Dance
FUND RAISING
Holy Trinity Hall
1301 Madison
MUSIC BY THREE BEARS
Sat, Feb. 8, 8:30 P.M. 'til 1 A.M.

ANNUAL SAUSAGE SUPPER
Sunday, Feb. 9th
At the CONCORDIA PARISH HALL
2305 Grand Ave.
Serving 3 P.M. to 7 P.M.
Donation $1.75 Child 85c

Annual Chicken/Dumplings DINNER
GIVEN BY
Sacred Heart of Jesus Polish National Catholic Church
930 Reynolds Street, Madison, Illinois
Sunday, Feb. 9th
11 A.M. to 6 P.M.
Adults $1.75, Child $1.00

Card of Thanks 32

We wish to express our heartfelt thanks and appreciation to our friends and neighbors for their prayers, beautiful floral offerings and messages of sympathy. We especially thank Rev. M. A. Groff and Rev. C. Swick. Also Sedlack Funeral Home for their services rendered in our sad bereavement in the loss of our loving mother, grandmother and great-grandmother MRS. HELEN SCHRUM.

SCHRUM FAMILY. (32-2-3)

The tribute you accorded our loved one was deeply appreciated and is gratefully acknowledged by the family of ERNEST (BUD) FEHRMAN. We would especially like to thank Rev. Paul Surbey,, Drs. and nurses at St. Mary's Hospital, Clayton, Mo., U. S. Army Depot and employees, W. T. Grant Store employees, neighbors and friends.

MRS. MARY FEHRMAN AND DAUGHTERS, JULIE, LYNN AND MRS. JULIA FEHRMAN.

Card of Thanks 32

We wish to thank our friends and neighbors for their acts of love and sympathy during our recent loss of our beloved wife and mother JUDY ANN GUTH, and also our heartfelt thanks for the beautiful floral bouquets, spiritual bouquets, and food received from friends and neighbors. A special thanks to Rev. Gerald McCaughey, Rev. J. Quilligan, St. Elizabeth hospital personnel on 3 East, the pallbearers, sisters of Catholic Childrens Home,, Sisters of St. Margaret Mary School, and Pieper Funeral Home.

HUSBAND AND CHILDREN. 32-2-3

In Memoriam 33

In loving memory of our mother, ANNA PRITCHETT, passed away Feb. 1, 1968:

We miss you mom, our hearts are sore.
As time goes by, we miss you more.
Your winsome ways, your gentle face,
No one can fill your vacant place.

Sadly missed by—
CHILDREN. (33-2-3

In loving memory of LINLEY L. WALK, February 2, 1968:

One year has passed since that sad day
When one we loved was called away;
God took him home, it was His will
Within our hearts he liveth still.

Sadly missed by—
WIFE AND FAMILY. 33-2-3

In loving memory of ROBERT F. GIBBONS, who passed away February 3, 1968:

Since you were called away dear, Life has not been the same. Only those who've loved and lost, can know of parting pain. It is lonesome here without you, I'm sad, weary and full of tears, You are not forgotten dear, nor ever shall you be, As long as life and memory last, I shall remember thee, husband.

Sadly missed by—
PEGGY AND FAMILY. 33-2-3

In loving memory of our dear Mother, MABEL MILLER, who departed this life, Friday, Feb. 3, 1967.

The sweetest soul the world could hold,
A loving smile, a heart of gold.
We who loved her will always know, how much we lost two years ago.
For all of us she did her best,
Please God, grant her Eternal rest.

Sadly missed by Daughters, Grandchildren and All Who Loved Her
33-2-3

Public Notices 34

STATE OF ILLINOIS
IN THE CIRCUIT COURT OF THE
THIRD JUDICIAL CIRCUIT
MADISON COUNTY, PROBATE DIVISION
NOTICE OF CLAIM DATE
IN THE MATTER OF THE ESTATE OF ALBERT PAUL, DECEASED
NO. 69-P1-26

Notice is given of the death of the above and that letters of administration were issued January 16, A.D. 1969, to Lee Paul of Granite City, Illinois whose attorney is William Schooley of Granite City, Illinois and that Monday, March 3, A.D. 1969, is the claim date for the estate.

Claims against said estate should be filed in the office of the Clerk of the Circuit Court (Probate Division) at the County Courthouse in Edwardsville, Illinois, and copies thereof mailed or delivered to said legal representative and to said attorney of record.

Dated January 16, A.D. 1969.
Willard V. Portell
(Clerk of the Circuit Court)
34-1-20-27; 2-3

NOTICE OF EXAMINATION

Examinaion For Position of Captain in the Granite City Fire Department.

Examination will be given February 15, 1969 at 9:00 a.m., Third Floor City Hall, Granite City, Illinois for the rank of Captain in the Granite City Fire Department. The examination will be open to any one now holding the rank of Engineer.

Examination For Position of Engineer in the Granite City Fire Department.

Examination will be given on February 15, 1969 at 1:00 p.m., Third Floor City Hall, Granite City, Illinois for the rank of Engineer. Any one holding the rank of Pipeman and has completed his probationary period is eligible to take the examination.

EUGENE R. BURNETT
Secretary
34-1-27-30; 2-3-6

Public Notices 34

STATE OF ILLINOIS
IN THE CIRCUIT COURT OF THE
THIRD JUDICIAL CIRCUIT
MADISON COUNTY, PROBATE DIVISION
NOTICE OF CLAIM DATE
IN THE MATTER OF THE ESTATE OF CATHERINE A. HIERONYMUS, DECEASED
No. 69-P1-58

Notice is given of the death of the above and that letters testamentary were issued January 29, A.D. 1969, to Dorothy Muntyan of Champaign, Illinois whose attorney is Maurice Dailey of Granite City, Illinois and that Monday, March 3, A.D. 1969, is the claim date for the estate.

Claims against said estate should be filed in the office of the Clerk of the Circuit Court (Probate Division) at the County Courthouse in Edwardsville, Illinois, and copies thereof mailed or delivered to said legal representative and to said attorney of record.

Dated January 29, A.D. 1969
Willard V. Portell
(Clerk of the Circuit Court)
34-2-3-10-17

STATE OF ILLINOIS
IN THE CIRCUIT COURT OF THE
THIRD JUDICIAL CIRCUIT
MADISON COUNTY, PROBATE DIVISION
NOTICE OF CLAIM DATE
IN THE MATTER OF THE ESTATE OF ROBERT W. STEVENS, DECEASED
No. 69-P1-61

Notice is given of the death of the above and that letters of administration were issued January 30, A.D. 1969, to Granite City Trust & Savings Bank of Granite City, Illinois whose attorney is Maurice Dailey of Granite City, Illinois and that Monday, April 7, A.D. 1969, is the claim date for the estate.

Claims against said estate should be filed in the office of the Clerk of the Circuit Court (Probate Division) at the County Courthouse in Edwardsville, Illinois, and copies thereof mailed or delivered to said legal representative and to said attorney of record.

Dated January 30, A.D. 1969.
Willard V. Portell
(Clerk of the Circuit Court)
34-2-3-10-17

IN THE CIRCUIT COURT OF THE
THIRD JUDICIAL CIRCUIT
MADISON COUNTY, PROBATE DIVISION
NOTICE OF CLAIM DATE
IN THE MATTER OF THE ESTATE OF MARY ANN C. MAITZ, DECEASED
No. 69-P1-47

Notice is given of the death of the above and that letters of administration were issued January 23, A.D. 1969, to Richard J. Maitz of Granite City, Illinois, whose attorney is Kenneth F. Kelly of Granite City, Illinois and that Monday, March 3, A.D. 1969; is the claim date for the estate.

Claims against said estate should be filed in the office of the Clerk of the Circuit Court (Probate Division) at the County Courthouse in Edwardsville, Illinois, and copies thereof mailed or delivered to said legal representative and to said attorney of record.

Dated January 23, A.D. 1969
Willard V. Portell
(Clerk of the Circuit Court)
34-1-27; 2-3-10

STATE OF ILLINOIS
IN THE CIRCUIT COURT OF THE
THIRD JUDICIAL CIRCUIT
MADISON COUNTY, PROBATE DIVISION
NOTICE OF CLAIM DATE
IN THE MATTER OF THE ESTATE OF JOHN SCHUETZE, DECEASED.
No. 69-P1-28

Notice is given of the death of the above and that letters of administration were issued January 15, A.D. 1969, to Donald W. McLean of Edwardsville, Illinois, whose attorney is Marvin Barnes of Granite City, Illinois, and that Monday, March 3, A.D. 1969, is the claim date for the estate.

Claims against said estate should be filed in the office of the Clerk of the Circuit Court (Probate Division) at the County Courthouse in Edwardsville, Illinois, and copies thereof mailed or delivered to said legal representative and to said attorney of record.

Dated January 15, A.D. 1969.
Willard V. Portell
(Clerk of the Circuit Court)
34-1-20-27; 2-3

WANT ADS GET RESULTS

Public Notices 34 | Public Notices 34

NAMEOKI TOWNSHIP
ASSESSMENT CHANGES BY THE BOARD OF REVIEW
1968

Name	Real Estate Increase	Decrease
W. B. & M. J. Trun	$	$ 925
R. & K. Richardson		750
H. & R. Maynard		1,000
Richard H. Crain		750
J. & C. Sobol	2,500	
R. L. & L. Trittschuh	1,875	
L. G. & B. F. Scroggins	1,875	
D. G. & M. S. Frith	1,875	
E. R. & C. A. Braum	1,875	
4th Add. to Lakeshire Sub.		5,000
L. E. & H. Lindsay		9,850
E. D. & K. A. Melton	9,850	
F. C. & H. E. Zipple	3,500	
Ill. Terminal R. R.	800	
Willie Bevis		1,090
G. & C. Lindley		1,100
L. & H. Lindsay		1,000
T. & J. Maher		1,100
Rose Segedy		700
Wm. & B. Legate		500
J. C. & S. J. Green	500	
G. W. & C. Stearns		600
Illinois Building Authority		22,800
Wm. & Wilma Kelley		750
Rno Zurkuhlen		900
Evangelical Church	6,000	
Pontoon Beach Amus. Co.	1,200	
Pontoon Beach Amus. Co.		900
Name — Personal	**Increase**	**Decrease**
James Farless		500
August G. Schalkman		700
Marathon Oil Co.		12,510

I, the undersigned, Chairman of the Board of Review of Madison Count, Illinois do hereby certify that the foregoing is the full and complete list of all changes in assessments made by the Board of Review in Nameoki Township in Madison County, Illinois for the year 1968, and this report was duly approved by the Board of Review for the year 1968 on the 27th day of January, 1969.

Dated this 27th day of January, 1969.

HAROLD LANDOLT
Chairman, Madison County,
Illinois, Board of Review
34-2-3

VENICE TOWNSHIP
ASSESSMENT CHANGES BY THE BOARD OF REVIEW
1968

Name	Real Estate Increase	Decrease
Sam Popmarkoff	$	$ 1,000
Steve & Stella Bucherich		150
C. A. & V. Westbrook		1,000
Andrew Gitchoff		3,000
Walter Babic, et al		1,800
W. V. & R. M. Douglas		1,500
John Antonovich		1,450
Ethel Robinson		800
L. S. Bojkovsky		450
Dr. E. Williams		33,000
Air Reduction Co., Inc.		33,080
Schermer Bros.		3,220
Schermer Bros.		4,270
Schermer Bros.		2,750
Bulgarian Church		12,000
Dow Chemical Co.		1,000,000
Name — Personal	**Increase**	**Decrease**
Dow Chemical Co.	$1,000,000	$
American Telephone & Telegraph	210	
F. Harland		1,000
D. L. Clark	950	
J. E. Weed	900	
E. G. Walls		150
Clarence Hackney		150
Clay Housdan		600
Robert D. Smith		300
Ada Singler		500
Philip Ochoa		500
Clell Pickens		50
Michael Moss		850
C. Lux		150
D. G. Housdan		600
James Converse		720
Air Reduction Co., Inc.		13,000

I, the undersigned, Chairman of the Board of Review of Madison County, Illinois do hereby certify that the foregoing is the full and complete list of all changes in assessments made by the Board of Review in Venice Township in Madison County, Illinois for the year 1968, and this report was duly approved by the Board of Review for the year 1968 on the 27th day of January, 1969.

Dated this 27th day of January, 1969.

HAROLD LANDOLT
Chairman, Madison County,
Illinois, Board of Review
34-2-3

GRANITE CITY TOWNSHIP
ASSESSMENT CHANGES BY THE BOARD OF REVIEW
1968

Name	Real Estate Increase	Decrease
Poma Kasparian	$	$ 900
Ed Ray Dubish		4,000
T. Valencia		1,230
Harot Bogosian		720
Sam Nighohossian		1,410
F. L. & E. L. Jennings		990
Mrs. Stephen Asadorian		1,960
Carl Linhart Jr.		1,300
Jeddie E. Mahon		460
Joseph H. Mitchell		220
Mildred Robertson		3,900
Mercantile Mortgage Co.		2,640
Fred L. Breyer		1,160
George Gergeceff		950
Herman Fielder		850
Raymond O. Harrold		780
Primo A. Bertacchi	3,800	
Ronald & M. Aldridge		3,800
F. J. & C. Moser		290
Blanche Bayer		560
Anna Jennings		460
Robert L. Miller		1,380
Lewis A. Hagler		440
Erwin J. Reinhardt		270
Effie Cleveland		1,010
Nina E. Howard		240
State Savings & Loan		570
Karel Rimarchick		670
John Gyarmati		800
Louis & L. Lucchesi		2,480
George Gallas Jr.		660
Dawson L. Wade		1,000
Dave John		1,100
W. H. & D. W. Peterson		740
J. A. & P. A. Bernaix		1,090
J. & R. Mangiacino		690
Velma J. Finney		180
Name — Personal	**Increase**	**Decrease**
Phillips Petroleum Corp.	$	$ 800
C. C. Dillon	800	
Mississippi River Trans.		500
American Telephone & Telegraph		450
Lipsett Steel	2,500	
Insurance Co. of North American		
E. J. Miller	3,935	
Robert N. Spengler	620	
Lueders Agency	1,280	
Granite City Steel Co.	900,000	
Bloodworth Realty Co.	640	
Elfrieda & Lynda Brase	340	
Jerry M. Burress	670	
Joseph Chepley		900
Gerald Colbey	340	
Price Cole	340	
Nelson Dunlap	390	
John Griffin	70	
Glenn Bibson		30
Roy E. Grace		150
Barnett L. Greenman	270	
Earl H. Harrison	680	
Robert Howard	900	
Wm. M. Keith	250	
Alex J. Kovach	600	
Edward A. Kube, Sr.	250	
Paul Lichtenberger		1,100
Norman & Lorene Livingston	340	
Hattie Love	200	
Harry C. Lloyd		700
Henry E. Lueders		300
George T. Miofsky		750
John A. Payne	450	
Martin Schuster		350
Sobol Realty Co.	130	
Leotis Stapleton		700
Howard H. Stoppkotte		100
Nelse Thomason		140
James Vaught, Sr.		200
John T. Veizer		150
Dr. Eugene Walton	600	
Herbert J. Werths		70
Leonard R. Wheelis		700
E. David Whitsell		600
Leonard R. Wheelis		570
John F. Wilds		1,000
George W. Willis		540
Sidney Womack		400
Albert Glenn Wright	250	
Charles J. Goff	1,200	
Granite City Dental Lab	400	

I, the undersigned, Chairman of the Board of Review of Madison County, Illinois do hereby certify that the foregoing is the full and complete list of all changes in assessments made by the Board of Review in Granite City Township in Madison County, Illinois for the year 1968; and this report was duly approved by the Board of Review for the year 1968 on the 27 day of January, 1969.

Dated this 27th day of January, 1969.

HAROLD LANDOLT
Chairman, Madison County,
Illinois, Board of Review
34-2-3

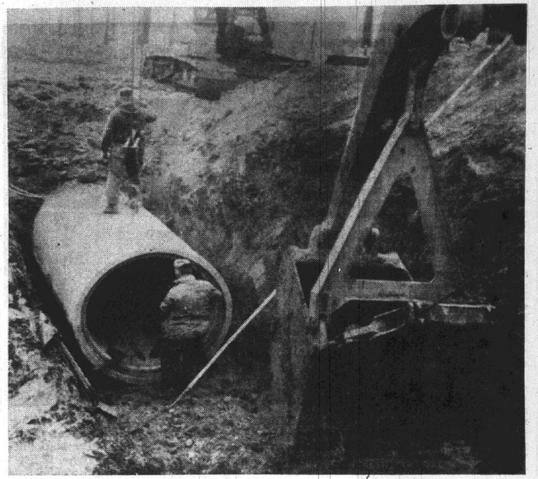

HUGE, 60-INCH TILE being installed in Wilson Park along 27th street in the city's $3,000,000 program to separate storm water from sanitary sewers and provide better drainage. This view is looking east from Edison avenue.

Two Autos Shot with BBs

Francis Cease, 2215 Lynch avenue, reported at 2:55 p.m. Sunday that the left front door glass of his 1965 auto, parked in his driveway and the right front door glass of his 1955 auto, parked on the street, were shot with a BB gun.

Speeding Charge Filed

Paul A. Davsi, 62 Kaseberg park, was ticketed on a speeding charge at 10 p.m. Friday at 18th street and Madison avenue.

Auto Vent Broken

Edward Adams, 2401 Missouri avenue, reported at 3:30 p.m. Friday that the right vent of his 1958 auto was broken while it was parked at his home.

Auto Windshield Shot

David McFarland, 2600 West 22nd street, reported at 11:45 a.m. Friday that two BB holes were shot in the windshield of his 1966 auto parked in his driveway.

Public Notices 34

STATE OF ILLINOIS
IN THE CIRCUIT COURT OF THE
THIRD JUDICIAL CIRCUIT
MADISON COUNTY, PROBATE DIVISION
NOTICE OF CLAIM DATE
IN THE MATTER OF THE ESTATE OF JOSEPH J. WINKLMEIER, DECEASED.
No. 68-P12-622

Notice is given of the death of the above and that letters testamentary were issued January 21, A.D. 1969, to John M. Winklmeier of Granite City, Illinois whose attorney is Terryl Francis of Granite City, Illinois and that Monday, March 3, A.D. 1969, is the claim date for the estate.

Claims against said estate should be filed in the office of the Clerk of the Circuit Court (Probate Division) at the County Courthouse in Edwardsville, Illinois, and copies thereof mailed or delivered to said legal representative and to said attorney of record.

Dated January 21, A.D. 1969.
WILLARD V. PORTELL
Clerk of the Circuit Court
34-1-27; 2-3-10

Two Granite Cityans Receive Diplomas

Two Granite Cityans were among 535 persons receiving degrees yesterday during ceremonies at St. Louis University.

Michael C. Pinney, 4942 Bristol Rock road, Florissant, Mo., received his Masters Degree in Business Administration.

His parents, Mr. and Mrs. Bernard T. Pinney reside at 3271 Westchester drive.

Pinney obtained his Bachelors of Science degree from University of Illinois in 1963. He is a member of the Phi-Kappa Theta fraternity, Phi-Tau Sigma Mechanical Engineering honorary fraternity and the Skull and Crescent, honorary fraternity.

His employment is with the McDonnell-Douglas Corp. as a mechanical engineer.

He resides with his wife, Mary (Coughlin) Pinney and their son, Sean Patrick.

David Lee Kirchner, 4010 Braden avenue, received his degree as a Doctor of Dental Surgery.

He was graduated with a Bachelor of Science degree from Southern Illinois University in 1962 and is a member of Psi Omega fraternity.

His wife, Carolyn, is a teacher at Marshall school and they are the parents of a son, Matthew.

Dr. Kirchner is presently working with the St. Louis County Health Department and will continue there until late summer when he plans to enter private practice.

Auto Windshield Shot

Betty Miles, 2209 Lynch avenue, reported at 1:15 p.m. Sunday that the windshield of her 1963 auto was shot out, apparently with a BB gun. The car was parked in her driveway.

Parked Auto Struck

The parked auto of William Houser, 29 Bermuda lane, was struck in the left rear by a hit-and-run driver at 11:10 a.m. Sunday at 1800 Madison avenue.

SAVE TIME-SAVE MONEY
USE WANT ADS

District DeMolays Name Hileman to Post

Charles Hileman of Granite City was elected senior councilor of the Southern Illinois DeMolay Association at a district meeting here Sunday afternoon. Eric DeMaree of Beardstown was named master councilor.

More than 100 DeMolays and advisors attended the meeting. The group was welcomed by Keith Darner, master councilor. Charels A. Meyer, advisor for the local chapter, was presented with the district "Advisor of the Year" award for 1968.

Car Damages Lawn

Helen Gardner, 1917 Spruce street, told police her auto went onto the lawn at the Masonic Temple, 20th street and Cleveland blvd., when she was driving east on 20th street and was forced to swerve right as a car pulled in front of her about 7:15 p.m. Saturday.

Traffic Charge

Robert C. Duncan, 16, of 129 East Chain of Rocks road, was arrested at Nameoki and Jill avenue at 6:35 p.m. yesterday and charged by police with reckless driving (weaving in and out of traffic). He is to appear by Feb. 14.

Two Men Face Charges

George F. Ridge, 44, of Godfrey, and Jerry R. Ridge, 22, of 2633 Iowa street, were arrested at 10:30 p.m. Friday on charges of intoxication and disorderly conduct in the 1400 block of Edison avenue.

Station Windows Broken

Two windows were broken at the Bernaix service station, 24th street and Waterman avenue, it was reported at 11:15 a.m. Friday. Putty was removed from one and two nails were pulled out of the frame of the other.

Hit-and-Run Accident

The left side of an auto owned by Paul A. Haldeman sr., 3016 Willow avenue, was struck by a hit-and-run driver while parked in front of his home at 7:10 p.m. Sunday.

Rear of Auto Struck

The right rear of an auto driven by John L. Burns, St. Louis, was struck by another driven by Michael A. Mollet, Hamil, who turned off 19th street onto Madison avenue at 12:25 p.m. Friday.

Auto Strikes Two Poles

An auto driven by Paul J. Ebert, Granite City Army Depot, went out of control on icy pavement and struck two utility poles at 11:15 p.m. Sunday at Niedringhaus avenue and Adams street. There was no apparent damage to the poles.

Radar Speeding Charges

Charles Findley, Collinsville, was issued a radar speeding arrest ticket Saturday morning in the 2500 block of Madison avenue. William Watson, 2223 Missouri avenue, was issued a radar speeding ticket Saturday in the 2900 block of Madison.

Radio Aerial Broken

Thomas Stover, 1266 Robin street,, reported to Venice police Saturday night that while his 1964 auto was parked in front of his home, vandals broke off the radio aerial.

Hole Shot in Door

Luther Davis, 2918 Madison avenue, reported at 8:20 p.m. Friday that a BB hole was shot in the front storm door glass at his home.

J-M Names 4 to Key Corporate Positions

Johns-Manville Corp. has realigned the top management of its research, development, engineering and administrative services and elected two new corporate vice-presidents, President C. B. Burnett advised W. L. Miltimore, manager of the local plant, late last week. Promoted were:

Arthur C. Smith, vice-president for research, development and engineering, to the new post of vice-president for corporate growth and development. He has been a J-M director since May 1967. His duties will include long-range planning, acquisitions, new business development, patent services and sale or purchase of processes and products.

Fred L. Pundsack, director of division and corporate research and development, to vice-president for research and development.

William L. Vanderbeek, vice-president for production, to vice-president of production and engineering.

And Henry N. Bates, director of administrative services, to vice-president for administrative services.

Smith and Pundsack are natives of Illinois. They and Vanderbeek will be based at Finderne, N. J. Bates resides in New York.

Two Hubcaps Stolen

The Sparks family at 2242 Adams street was awakened about 2:50 a.m. Sunday by thieves removing two wire spoke hubcaps off the 1968 auto of Jerry Sparks. They saw two youths run from the parked car to the alley when they got into an auto and sped away.

SKOTTY'S
JEWELRY & CARD SHOP
1304 Niedringhaus
876-6414

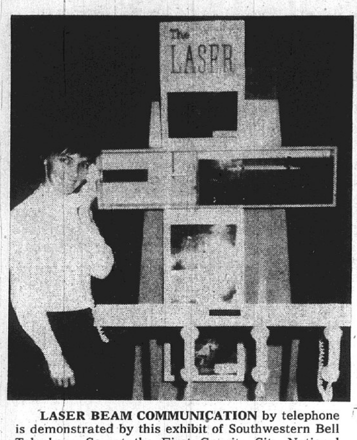

LASER BEAM COMMUNICATION by telephone is demonstrated by this exhibit of Southwestern Bell Telephone Co. at the First Granite City National Bank lobby. Diana Thuis, a bank employee, is listening to the explanation of possible means of transmitting phone calls.

Students to Hold Model Con-Con at Ill. College

Student delegates from colleges and universities throughout the state are expected to participate in a Model Illinois Constitutional Convention prior to the actual state convention which is to open this year.

The Model Constitutional Convention will be held on the campus of Illinois College at Jacksonville the weekend of April 24, 25 and 26. Preparation committees are being headed by Dr. Ernest G. Hildner, chairman of the Illinois College department of history and government, and Mrs. Elizabeth R. Ziegler, instructor in political science.

According to Prof. Hildner, "In view of the fact that the General Assembly of the state of Illinois must make provision for a Constitutional Convention to be held in 1969, the purpose of this Model Constitutional Convention is:

(1) to further understanding of the basic principles of constitution-making; (2) to encourage students (and indirectly to public) to think deeply and creatively on the specific issues involved; (3) to give students an opportunity to express their ideas in acceptable ways; (4) to provide practical experience in debate based on facts obtained by research and in the art of compromise; and (5) to stimulate interest in the actual Illinois Constitutional Convention."

The Model Convention will open with a keynote address by a prominent state official on the evening of April 24 and will close with a banquet and address on the evening of April 26.

The steering committee hopes to have in attendance 116 delegates—the equivalent of the actual convention.

Much of the activity of the Model Convention will take place in committees on the various subjects with which the State Constitution deals, including

(1) Legislative Branch (articles III and IV); (2) Executive Branch (article V); (3) Judicial and Amendments (articles VI and XIV); (4) Rights and Suffrage (article II); (5) Education, Health, Welfare (article VIII); (6) Revenue and Finance (article IX); (7) Local Governments (article X and others); and (8) Economic (articles XI and XIII).

"Inasmuch as time will be limited at the Model Convention, interest groups are being statements on their views. These statements, together with infromation on rules, will be sent to the student delegates at least two months prior to the convention," Mrs. Ziegler says.

Additional information including a pre-convention brochure, on the Model Convention, is available from Illinois College.

Man Escapes when Police Stop to Quell Disturbance

Venice police are searching for Eugene Williams of East St. Louis, who was taken into custody Saturday night and escaped enroute to the police station when the officers stopped and left the patrol car to answer a disturbance call at a tavern.

Williams was arrested at the home of Mrs. Archie Mae Harris of 76 Weaver street on a disorderly conduct charge, and he also was charged with resisting arrest. A third charge, escape, was placed against him.

First Church's Great
JANUARY
REVIVAL
EXTENDS INTO FEBRUARY
WITH THE
HAYGOOD-SPLECHTER
EVANGELISTIC TEAM

Mike Splechter and Sharon and Paul Haygood
SUNDAY, 7:00 P.M.
AND EVERY NIGHT (EXCEPT MON.) 7:30 P.M.
30 Persons Have Received the Holy Ghost.
More New People Coming Every Night.
FIRST UNITED
PENTECOSTAL CHURCH
2450 Pontoon Rd. Granite City
Phone 931-4042 or 877-0489
Sunday School 9:30 A.M. Sunday Worship 10:40 A.M.
PASTOR KENNETH V. REEVES

Clean Craft Cleaners
★ ONE HOUR CLEANING ★
THIS WEEK'S SPECIAL
$5 WORTH OF DRY CLEANING FOR ONLY $4.00
EAGLE STAMP
MOTH AND MILDEW PROOFING PLUS DEODORIZING
2601 MADISON AVE. PICK UP & DELIVERY PHONE 876-7722

Optimism Viewed for Future In Counties of S. Illinois

A Southern Illinois University economist at Carbondale sees an increased feeling of optimism about the future of the southern counties of Illinois.

Robert J. Ellis, director of the SIU Bureau of Business Research, said he believed that what stood out most in 1968 was a change of attitude rather than any big shift in actual developments.

"I believe there has been more optimism than heretofore, which is based on things yet to happen," said Ellis in reviewing the economic picture of the lower counties during the past year.

He pointed to such big projects as the Rend Lake and Kaskaskia River developments, the Saline River project, and the interstate road system in Egypt, which already are under way and are expected to have an impact on the area.

His other bases of optimism are proposals like the Big Muddy Basin plan, the scenic road from the Ohio to the Mississippi Rivers, Kinkaid Lake near Murphysboro, the much-talked-about conversion of coal to oil, which many feel would revive mining in the area, and contemplated further development in the Shawnee National Forest.

Impacts probably are a few years away on most projects, Ellis said.

Officials say the proposed $83 million Big Muddy Basin development, which would feature a recreation corridor along 178 miles of the Big Muddy and Little Muddy Rivers and Beaucoup Creek, lake construction and strip mining rehabilitation, could be a real bonanza for Southern Illinois. Cong. Kenneth J. Gray of the 21st Illinois District has predicted it ultimately could mean $1 billion a year in tourist trade. Public hearings by army engineers already have been held on the proposal.

Expected to have great impact are Rend Lake in Jefferson and Franklin counties and projects along the Kaskaskia River from above Chester on the Mississippi to the Shelbyville area.

Already begun is construction of the Kaskaskia Navigation project, which will provide a 50-mile barge canal nine feet in depth from the mouth north of Chester to Fayetteville in St. Clair county. Farther upstream in Fayette and Clinton counties the new Carlyle Lake and a lake near Shelbyville, under construction, will provide impounding bodies for flood control, water for navigation purposes downstream when the Mississippi and Kaskaskia are low, and recreation and conservation possibilities.

Preliminary work has started on the Saline River project in the Saline-Gallatin counties area, where parts of the river and its tributaries will be deepened and widened as a flood control and drainage project. Conservancy district officials are optimistic about canalization possibilities.

Ellis predicts a long-run impact on the area resulting from development of the Illinois junior college system, which is making or will make college communities out of eight or ten towns in southern Illinois.

The industrial picture has not changed much during the year. A major announcement was that a boat factory, which eventually will employ several hundred persons, will locate at West Frankfort.

Regarding the forest potential in industry, Ellis said a feasibility study and proposal from a private group that seeks to establish a wood-working company in southern Illinois has gone to the Duluth field office of the Economic Development Administration for evaluation.

He said there has been commercial expansion the past year in some areas of Southern Illinois, which indicates more money is being spent. He also sees a long-range impact from increased activity by HUD (Housing and Urban Development) in the Carbondale, West Frankfort, and other areas.

Bus-Auto Accident

An auto and a Bi-State Transit bus were involved in an accident about 1:20 p.m. Saturday at Primrose and Prairie avenues, where the bus, driven by Billie Mundy of Alton, was going north on Primrose, and the auto, driven by John Hilicki, 1629 Primrose, was traveling west. No injuries were reported. There were four passengers on the bus.

LIST WITH COCHRANE
"ITS SOLD"

BOYD HEADQUARTERS
CALVO BLDG.
20th & State St.
877-5919

OUR FABULOUS FEBRUARY
big
CHAIR SALE
SAVE 15% to 50%

Get more for your chair-buying dollars than you've ever imagined! Choose from over 30 styles, including accent chairs, lounge chairs, rockers and recliners — to flatter all types of furnishings. Handsome styling, luxurious fabrics and fine craftsmanship make each a great buy!

PAYMENTS TO SUIT YOU
CONVENIENT CHARGE OR
BUDGET CREDIT ACCOUNT

Danish Style Modern Chair, Walnut Frame, Foam Zippered Seat and Back Cushions. Reg. $29.95 — $19.95
High Back Modern Chair, Avocado Green Tweed—Reg. $59.95 — — $39.95
French Provincial Fireside Chair, Gold and Brown Floral. Reg. $69.95 — — — — — — — — $49.95
Russet Nylon Chair, Zippered Foam Rubber Cushion, Arm Caps, Slightly Damaged. Was $99.95 — $49.95
Contemporary Recliner, Solid Walnut Arms, Charbrown Tweed Covering, Made by Baumritter. Reg. $89.95 $59.95
High Back Swivel Rocker, Embossed Vinyl, looks like cloth. Reg. $79.95 — — — — — — $59.95
Pontiac High Pillow Back Swivel Rocker, Heavy Vinyl Covering, Choice of Gold, Brown, Green or Tangerine. Reg. $84.50 — — $69.95
Decorator Style Chair, Cane Sides, Gold Antique Satin, Tufted Back, Foam Zippered Cushion. Reg. $89.95 — — — $74.95
Avocado Green Nylon Lounge Chair, Foam Rubber Cushion, Arm Caps. Reg. $99.95 — $79.95
High Back Recliner, Heavy Tan Vinyl. Reg. $99.50 — — — — — — — — — — — — — $79.95
High Back Mediterranean Style Chair, Russet Mattelaise, Foam Cushion. Reg. $99.95 $84.95
High Tufted Back Barrel Back Chairs, Nylon Mattelaise, Brown or Blue-Green. Reg. $109.95 $89.95
Green Vinyl Bucket-Seat Stratolounger, Slight Damage. Was $109.95 — — — — — — $89.95
Gold Tweed, Tufted Back Recliner with Arm Caps, High Legs. Reg. $119.95 — — — $99.95
Italian Provincial and Modern Dining Room Chairs, One of a Kind. Values Up To $36 — $18 each

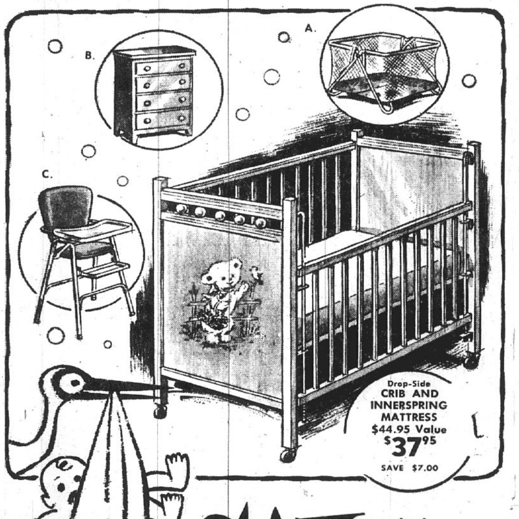

Practical, thrifty ideas to start the nursery with the furnishings to serve your child in safey and comfort for years to come. These and many other items for the well equipped nursery are featured at important February Sale savings!

FOLDING PLAY PEN SAVE $3 $16.95
Nylon Net Sides. With Wetproof Pad. - - - - - - - -

3-DRAWER WALNUT FINISH CHEST SAVE $5 $34.95
Regular $39.95 Value - - - - - - -

COSCO HIGH CHAIR Chrome or Tan Frame $16.50
Padded seat and back - - - - - -

SALE
Just in time for me!

FREE Parking
FREE Delivery
Convenient Terms

FRIEDMAN'S
FIFTH AND MADISON 877-6000

Open Monday and Friday Nights 'Til 8:30